



Government of Karnataka

Department of Agriculture

Vijayapur District

Watershed Development Component of Pradhan Mantri Krishi Sinchayee Yojana- WDC-PMKSY 2.0

Detailed Project Report (DPR)

Project Name : Vijayapur-(WDC-02)1/2021-22

Taluk : Sindagi

District : Vijayapur

Details of Project Implementing Agency

PIA / Organization Name :	Assistant Director of Agriculture, Sindagi
Organization Type :	Government Department
Office Telephone Number:	08422-221122
Alternate Telephone Number :	08359-225080
Fax Number:	-
Official Email Id:	adasindgi@gmail.com
Alternate Email Id	dda2vjp@gmail.com
Contact Officer Name:	H.Y.Singegol
Contact Officer Designation	Assistant Director of Agriculture, Indi
Contact Officer Cell Number:	918277930733
State :	Karnataka
District	Vijayapur
Block :	Sindagi
Selection Order Number :	-
Selection Authority	SLNA
Selection Date of PIA:	2021-22
Office Address:	Assistant Director of Agriculture, Sindagi

Index		
SI No	Particulars	Page Number
	1.Executive summary	
	1.Introduction and General description about project area	
	Table- 1.1 Details of Ongoing Development Programme in the Project Area	
	Table- 1.2 Details of Previous Watershed Programmes implemented in the Project area	
	Table- 1.3 Climatic Condition of Last Ten Years	
	Table-1.4 Details of Natural Calamities in the Project Area	
	Table- 1.5 Details of Soil Erosion in the Project Area	
	2.Baseline Survey	
	Table 2.1 : Demographic Information	
	Table 2.2 Household information	
	Table -2.3 Migration Status	
	Table - 2.4 Type of Area Covered	
	Table- 2.5 Area Production and Productivity of Crops	
	Table- 2.6 Source Wise Present Irrigation Status	
	Table- 2.7 Details of land holding pattern in the project Area	
	Table-2.8 Village wise Livestock Population and Requirement of Fodder in Project Area	
	Table-2.9 Village wise Fodder Requirement and Availability	
	Table- 2.10 Livelihood Pattern	
	Table-2.11 Household Facilities and Assets Available	
	Table-2.12 Details of Infrastructure in the Project Area	
	3.Institution Building and Project Management	
	Table- 3.1 Details of Project Implementing Agency	
	Table- 3.2 Details of Staff at Project Implementing Agency (ADA and his supporting Staff)	
	Table- 3.3 Details of Watershed Development Team (WDT) in the Project Area	
	[Chapter - III] 3.4 Watershed Committee Detail	
	[Chapter - III] 3.4A Watershed Committee Member Detail	
	[Chapter - III] 3.4A Watershed Committee Member Detail	
	[Chapter - III] 3.5 Details of Project Fund Accounts of Watershed Committee	
	[Chapter - III] 3.6 Self Help Groups (SHGs) Details	
	[Chapter - III] 3.6A Self Help Group Member (SHGs) Details	
	[Chapter - III] 3.7 User Groups (UGs) Details	
	[Chapter - III] 3.7A User Group Member (UG) Details	

[Chapter - III] 3.8 Farmers Producer Organisation Group (FPO) Details	
[Chapter - III] 3.8 A Farmers Producer Organisation (FPO) members Details	
4. Net Planning and Project activities	
[Chapter - IV] 4.1 ,4.1A Baseline Data - Village wise Survey Numbers & Farmer wise Survey Numbers	
[Chapter - IV] 4.3 Baseline Data - Details of Existing Soil Moisture Conservation and Water Harvesting Activities	
[Chapter - IV] 4.4 Details of Proposed Soil Moisture Conservation and Water Harvesting Activities	
[Chapter - IV] 4.5 Details of Vegetative Cover Activities	
[Chapter - IV] 4.5 A Details of Vegetative Cover Activities	
[Chapter - IV] 4.5 B. Details of Vegetative Cover Activities	
[Chapter - IV] 4.5 C Details of Vegetative Cover Activities	
[Chapter - IV] 4.6 Livelihood Activities for the asst less persons and Micro enterprises & Business development	
[Chapter - IV] 4.7 Details of Production Systems	
[Chapter - IV] 4.8 Natural Resource Management and Governance	
[Chapter - IV] 4.9 Adminitrative cost	
[Chapter - IV] 4.10 Monitoring and Evaluation	
[Chapter - IV] 4.11 Detailed Project Report	
[Chapter - IV] 4.12 Institution and capacity building	
[Chapter - IV] 4.13 Entry Point activities	
[Chapter - IV] 4.14 Consolidation and Withdrwal phase	
5. Project Planning and Action Plan	
[Chapter - V] 5.1 Entry Point Activity	
[Chapter - V] 5.2 Village wise Run-off Calculation	
[Chapter - V] 5.3 Run-off Budgeting	
[Chapter - V] 5.4 / 5.5 Planning of Soil & Moisture Conservation and Water Harvesting Activities	
[Chapter - V] 5.6 Planning of Vegetative Cover Activities	
[Chapter - V] 5.7 Planning Livelihood Activities for the asst less persons and Micro enterprises & Business development	
[Chapter - V] 5.8 Planning Production Systems activities	
[Chapter - V] 5.9 Natural Resource Management and Governance	
[Chapter - V] 5.10 Adminitrative cost	
[Chapter - V] 5.11 Monitoring and Evaluation	
[Chapter - V] 5.12 Detailed Project Report	
[Chapter - V] 5.13 Institution and Capacity building	
[Chapter - V] 5.14 Consolidation and Withdrwal phase	
6.Capacity Building Plan	

[Chapter - VI] 6.1 Capacity Building Activities	
[Chapter - VI] 6.2 Year Wise Training Program Conducted	
7.Phasing of the programme and Budgeting	
[Chapter - VII] 7.1 Village and Year Component wise Phasing of IWMP Funds	
[Chapter - VII] 7.1A-Year Treatment and Beneficiary wise Phasing	
[Chapter - VII] 7.2 Year and Treatment wise Soil and Moisture Conservation Activities	
[Chapter - VII] 7.3 Year and Treatment wise Water Harvesting Activities	
[Chapter - VII] 7.4 Year and Treatment wise Vegetative Cover Activities (Forest, Horticulture and Fodder development)	
[Chapter - VII] 7.5 Year and Treatment wise Phasing of Livelihood Activities for the assst less persons and Micro enterprises & Business development	
[Chapter - VII] 7.6 Year and Treatment wise Phasing Production Activities	
[Chapter - VII] 7.7 Year and Program wise Training Fund Phasing	
[Chapter - VII] 7.7 Year wise Phasing of Administraive costs	
[Chapter - VII] 7.7 Year wise Phasing of M& E	
[Chapter - VII] 7.8 Year wise Phasing of EPA	
[Chapter - VII] 7.8 Year wise Phasing of DPR	
[Chapter - VII] 7.10 Year wise Phasing of Natural Resource Management and Governence	
[Chapter - VII] 7.11 Year wise Phasing of Consolidation Phase & Withdrawal phase	
8.Consolidation and withdrawal Strategy	
[Chapter - VIII] 8.1 Details of Rights Conferred in the CPRs of the Project Area	
[Chapter - VIII] 8.2 Details of Activities in the CPRs of the Project Area	
9.Expected Project Outcomes	
[Chapter - IX] 9.1 Employment Generation	
[Chapter - IX] 9.2 Details of Seasonal Migration from Project Area : Expected Post-Project	
[Chapter - IX] 9.3 Details of Average Ground Water Status in the Project Area	
[Chapter - IX] 9.4 Details of Average Ground Water table Depth in the Project Areas	
[Chapter - IX] 9.5 Drinking Water Status	
[Chapter - IX] 9.7 Kharip Crop-Area and Yield in the Project Areas	
[Chapter - IX] 9.7 Kharif Crop-Area and Yield in the Project Areas	
[Chapter - IX] 9.8 Rabi Crop-Area and Yield in the Project Areas	
[Chapter - IX] 9.9 Summer Season Crop-Area and Yield in the Project Areas	
[Chapter - IX] 9.10 Perennial Season Crop-Area and Yield in the Project Areas	

[Chapter - IX] 9.11 Change in Area Under Horticulture	
[Chapter - IX] 9.12 Change in Area Under Fodder	
[Chapter - IX] 9.13 Change in Area Under Fuel Wood	
[Chapter - IX] 9.14 Details of Livestock in the Project Area	
[Chapter - IX] 9.15 Change in Area Under Forest/Vegetative Cover	
[Chapter - IX] 9.16 Backward-Forward Linkage	
Abstract of Activities Planned to be implemented under PMKSY-WDC 2.0	
Abstract of Activities Planned to be implemented under PMKSY-PDMC (MI)/RKVY/ and other Programmes	
Abstract of Activities Planned to be implemented under MGNREGA	
Abstract of Activities Planned to be implemented under PMKSY-WDC 2.0, PMKSY-PDMC (MI) RKVY and MGNREGA (combined)	
Components of PMKSY-WDC 2.0	
Maps 1-6	

1.Executive summary

The Shvanagi halla (PMKSY-WDC 2.0-1/2021-22 Sub-Watershed having code 4D5A5I & 4D5A5J includes 6 no's of Micro-watersheds viz. 1) 4D5A5I2f 2) 4D5A5I2g 3) 4D5A5J1a 4) 4D5A5J1b, 5) 4D5A5J1c AND 6) 4D5A5J1D and geographical area of the project is 4381.98 ha, and treatable area was 4100.00 ha. covers Mulasavalagi, Chik Rugi and Kadlewad villages of Mulasavalagi and Chik Rugi Gram panchayats under Sindagi Taluka of Vijayapur District. It has 2017 families with a total population of 10812. The Schedule Caste (SC), Schedule Tribe (ST), Others communities are residing in the area and constitute 13 %, 6.50 % and 80.50 % (OBC & others combined) of total population respectively. Economically, 46 % of the total families are below poverty line (BPL) category. Male and female literacy is respectively 56 % and 44 % in the area. The percentage of large, small and Marginal farmers stands at 22 %, 47 % and 31 % respectively.

Major area of the watershed has black soils. The soils have developed on basalt and plateau surfaces has shallow to moderately deep, loamy to clay well drained soils with moderate permeability. SF and MF farmers dominated low productivity resources, wide spread poverty, lack of irrigation and safe drinking water facility and compelled unskilled migration from the area.PMKSY-WDC 2.0 aims at improving situation of the area during project period 2021-22 to 2025-26.

PMKSY-WDC 2.0 Programme is prioritized on the basis of 12 parameters namely percentage of waste land, frequency of drought, slope, drinking water shortage, proportion of rain fed agriculture, 20 % of SC/ST population and proportion of small and marginal farmers. Based on these parameters a composite point 98.5 was given to Tenihalla Watershed.

Considering the Context, baseline analysis, Baseline and net planning; activities Entry Point Activity (EPA),Natural Resource Management (NRM),Livelihood Activities, Institution and Capacity building, Production System and Micro enterprises plan has been prepared. Major activities under EPA formation of Farmers Producer Organisation (FPO) which would cost 2% of the whole budget i.e. Rs.22.94 Lakhs. Field bund/Trench cum Bund, Dry land Horticulture , agro-Forestry and live stock activities under NRM plan which covers 75% of families cost 47% of the budget amounting Rs.539.56 lakhs.Poultry and goat rearing programmes under lively hood plans for the 60% of landless and marginalised families which is 15% of the budget amounting Rs.172.20 lakhs. Chilli powder preparing/Noodle and Papad production/vermin culture and manure production under Production and Micro enterprises activity which 15 % of the budget amounting Rs. 172.20 lakhs. The farmer's contribution generated in NRM will be 5 to 10%. Farm Ponds structures will taken up with convergence of MGNREGA Scheme and Water Harvesting structures i.e, Check Dam, Percolation tank and Nala Bunds are converged with PMKSY-OI and RKVY schemes.

Programme planned in PMKSY-(WDC 2.0)

Sl.no	Activity	Amount(Lakhs)
1	Administrative cost -(10%)	114.80
2	Monitoring & Evaluation-(2%)	22.96
3	DPR preparation-(1%)	11.48
4	Institution & Capacity building-(3%)	34.44
5	Entry Point Activity-(2%)	22.94
6	Natural Resource Management-(47%)	539.58
7	Consolidation & with drawl- (3%)	34.44
8	Livelihood activities-(15%)	172.20
9	Production System-(15%)	172.20
10	NRM Governance-(2%)	22.96
TOTAL		1148.00
Convergence		325.40
Grand Total		1473.40

Natural Resource Management Activities	Physical	Financial (Rs. In Lakhs)		
		WDC 2.0	MGNREGA	OI/RKVY
1. Soil and Moisture Conservation				
a. Field Bund /TCB (453320 cmt)	3022 ha.	232.16		
b. Waste wiers	830no's	23.24		
c. Gully Plugs	8 no's	1.04		
2. Water Harvesting Structures				
a. Farm Ponds	322 no's		225.40	
b. Nala Bund/Check Dam	22 no,s	9.02		100.00
3. Agro Forestry (60640 no,s)	606 ha.	97.02		
4. Dry Land Horticulture (97640 no,s)	976 ha	146.46		
5. Fodder Mini Kits	3957 no,s	11.87		
6. Fodder Nursery (10 guntas)	625 no,s	18.75		
TOTAL For NRM		539.58	225.40	100.00

1.Introduction and General description about project area

Area in ha.											
S. No.	Proposed Microwatershed code (8 digit code)	Name of the GPs covered	Name of the Villages under each GP	Geographical Area of the village	Total Reserved forest area	Project area (7=5-6)	Total untreatable area (area under assured irrigation, & uncultivable waste land and habitations)	Total treatable wasteland area (ha.)	Total rainfed agricultural area (ha.)	Total area proposed for treatment (11= 9+10 or 11= 7-8)	Forest area taken up for development out of column 11 (ha)
1	2	3	4	5	6	7	8	9	10	11	12
	4D5A5I2f	Mulasavalagi	Mulasavalagi	383.00	0	383.00	24.47	7.17	351.36	358.53	-
	4D5A5I2g	-	Ankalagi	1.98	0	1.98	0.00	0	1.98	1.98	-
		Mulasavalagi	Mulasavalagi	531.18	0	531.18	33.94	9.94	487.3	497.24	-
	4D5A5J1a	Chik Rugi	Kadlemada.P.A	64.54	0	64.54	4.12	1.21	59.21	60.42	-
		Mulasavalagi	Mulasavalagi	1092.64	0	1092.64	71.94	20.46	1000.24	1020.7	-
	4D5A5J1b	Mulasavalagi	Kadlemada.P.A	278.88	0	278.88	17.82	5.22	255.84	261.06	-
		Mulasavalagi	Mulasavalagi	89.35	0	89.35	5.71	1.67	81.97	83.64	-
		Chik Rugi	Roogi	288.92	0	288.92	18.46	5.41	265.05	270.46	-
	4D5A5J1c	Chik Rugi	Kadlemada.P.A	193.31	0	193.31	12.35	3.62	177.34	180.96	-
		Chik Rugi	Roogi	686.45	0	686.45	43.86	12.85	629.74	642.59	-
	4D5A5J1d	-	Hitnalli	0.12	0	0.12	0.00	0	0.12	0.12	-
		Chik Rugi	Roogi	771.61	0	771.61	49.31	14.45	707.85	722.3	-
				4381.98	0.00	4381.98	281.98	82.00	4018.00	4100.00	-

Table- 1.1 Details of Ongoing Development Programme in the Project Area

Sl. No.	Name of Programme	Implementing agency	Objectives of the programme	Year of Commencement	Villages covered	Project Cost
-	-	-	-	-	-	-

Table- 1.2 Details of Previous Watershed Programmes implemented in the Project area

Sl. No.	Name of Project	Commencement Year	Villages covered	No. of Micro Water sheds	Watershed Code	Area under treatment (Ha.)	Funding Source	Implementing Agency	Status of completion (Complete/Incomplete)
-	-	-	-	-	-	-	-	-	-

Table- 1.3 Climatic Condition of Last Ten Years

Sl. No.	Year	Average Rainfall (mm)	Highest Rainfall intensity in a day (mm)	Temperature (C)		Relative humidity %	
				Max.	Min.	Max.	Min.
1	2012	376.3	60.2	40	15	94	5
2	2013	531.0	25.2	39	17	80	4
3	2014	298.3	32.2	40	16	82	3
4	2015	144.2	20.2	41	15	83	4
5	2016	331.1	35.1	41	16	85	3
6	2017	373.6	80.1	40	17	90	2
7	2018	177.0	21	42	14	88	5
8	2019	350.8	31.3	40	15	92	4
9	2020	645.3	87.5	41	16	91	3
10	2021	433.6	42.2	40	14	93	23

Table-1.4 Details of Natural Calamities in the Project Area

Sl. No.	Name of Calamity (Cyclone/Drought/Earthquake/Flo)	Number of Villages		Periodicity	Name of Affected Villages
		Affected	Not Affected		
1	Drought	3	0	2-3 continuous years	Mulasavalagi
					Chik Rugi
					Kadlewad

Table- 1.5 Details of Soil Erosion in the Project Area

Sl. No.	Type of erosion (Sheet, Rill, Gully)	Cause of Erosion (High Rain Fall/High Temperature / Grazing of Land)	Area affected (ha)	Run off (mm/ year)	Average soil loss (Tonnes/ ha/ year)
1	Sheet	High temperature	3280.00	71-74	2-2.5 MT/ha/Year
2	Rill		615.00		2-3 MT/ha/Year
3	Gully		205.00		1.5-2 MT/ha/Year
TOTAL			4100.00		

Source : Drought Monitoring Cell

2. Baseline Survey

Table 2.1 : Demographic Information

Sl. No.	Name Of Villages	Population			Population as per 2021 - Census			Total	Literacy Rate 2021 (%)	Work force available			Sex Ratio (F : M) per 1000
		2001	2011	2021	SC	ST	Others			Agriculture	Industry	Land less	
1	Mulasavalagi	4551	4670	4746	688	2	4056	4746	62.34	2369	4	840	947
2	Chik Rugi	3764	4350	4369	557	11	3801	4369	59.92	1913	2	690	931
3	Kadlewad	1540	1638	1697	180	689	828	1697	63.89	863	3	250	941
	Project Grand Total	9855	10658	10812	1425	702	8685	10812	186.15	5145	9	1780	2819

Table 2.2 Household information

Sl. No	Village Name	Total Household in Village	BPL Households	Landless Household Present in Village	Percent of BPL Household (%)	Percent of Landless
1	Mulasavalagi	895	714	179	80	20
2	Chik Rugi	812	655	116	81	14
3	Kadlewad	310	253	55	82	18
	Project Grand Total	2017	1622	350	81	17

Table -2.3 Migration Status

Sr. No.	Village Name	Village Total Population	Migrating population			Population Migrating for the Period			Reason for migration	Average Income During Migration (Rs./month/person)
			Male	Female	Percentage Population	Less than 3 months	3 to 5 months	Greater than 5 months		
1	Mulasavalagi	4746	150	120	5.69	0	270	0	Drought & low wages	15000-20000
2	Chik Rugi	4369	130	90	5.04	0	220	0		15000-20001
3	Kadlewad	1697	40	35	4.42	0	75	0		15000-20002
Project Grand Total		10812	320	245	5.05	0	565	0	-	

Table - 2.4 Type of Area Covered

(Area in Ha.)

Sl. No	Village Name	Geographical Area (Ha.)	Treatable Area (Ha.)	Land Use Type of Proposed Treatment Area (Ha.)					Ownership Pattern of Proposed Treatment Area (Ha.)				Forest Area (Ha.)	Number of Beneficiaries Covered				
		Area already Treated Under DPAP/Haryali/Other Schemes (Ha.)	Area Proposed for Treatment Under WDC-PMKSY 2.0 (Ha.)	Cultivated rainfed	Permanent Pasture	Waste Land Cultivable	Waste Land Non-Cultivable	Total	Private Land	Community Land	Others Land	Total		Marginal Farmer	Small Farmer	Large Farmer	Landless	Total
1	Mulasavalagi	0	1962.10	1922.85	0	24.41	14.84	1962.10	1962.10	0	0	1962.10	0	323	565	317	840	2045
2	Chik Rugi	0	1635.47	1602.76	0	20.34	12.37	1635.47	1635.47	0	0	1635.47	0	377	509	178	690	1754
3	Kadlewad	0	502.43	492.39	0	6.25	3.79	502.43	502.43	0	0	502.43	0	116	150	65	250	581
Project Grand Total		0	4100.00	4018.00	0	51.00	31.00	4100.00	4100.00	0	0	4100.00	0	816	1224	560	1780	4380

Table- 2.5 Area Production and Productivity of Crops

Data Reference Year : 2020-21
Data Source : R.S.K Ballolli

Sl. No.	Village Name	Season (Annual, Kharif/ Perennials /Pre- Kharif/Rabi/Summer)	Crop Name	Pre-Project Information		
				Area (Ha.)	Total Production (Metric Tons)	Average Yield (Kg/Ha.)
1	Mulasavalagi	Kharif	Redgram	303.80	2156.00	709.00
		Rabi	Jawar	157.00	141.30	960.00
		Small Perennials	Groundnut	70.00	112.00	1600.00
2	Chik Rugi	Kharif	Redgram	1695.00	1271.00	749.00
		Rabi	Wheet	360.00	432.00	1200.00
		Small Perennials	Groundnut	58.00	98.60	1700.00
3	Kadlewad	Kharif	Redgram	431.00	292.00	677.00
		Rabi	Bengalgram	52.00	47.00	902.00
		Small Perennials	Groundnut	24.00	36.00	1500.00
Project Grand Total				3074.8	4503	1085

Note :

--> The crop wise average yield should be based on CCE data.

--> Reference year should be in yyyy-yy format for eg.2014-15,2015-16 etc.

Table- 2.6 Source Wise Present Irrigation Status

Irrigated Crops:

Data Source :

Data Reference Year: 2020-21

Sl. No.	Village Name	Net Cropped Area (Ha.)	Irrigated Area					Total
			Canal	Well	Bore wells	Ponds	Other (Pl. Specify)	
1	Mulasavalagi	1962.07	0	20	102	19	0	141
2	Chik Rugi	501.92	0	21	101	12	0	134
3	Kadlewad	1636.02	0	20	101	9	0	130
	Project Grand Total	4100.01	0	61	304	40	0	405

Note :

--> Reference year should be in yyyy-yy format for eg.2014-15,2015-16 etc.

Table- 2.7 Details of land holding pattern in the project Area

Data Source :Statistical dept
Data Reference Year: 2020-21

Sl. No.	Village Name	Type of Farmer				Land Holding (Ha.)			Average Land Holding (Ha.)		
		Large Farmer	Marginal Farmer	Small Farmer	Total	Irrigated	Un Irrigated	Total	Irrigated	Un Irrigated	Total
1	Mulasavalagi	317	323	565	1205	915.15	1046.95	1962.10	1.59	1.67	1.63
2	Chik Rugi	178	377	509	1064	822.65	812.82	1635.47	1.43	1.69	1.56
3	Kadlewad	65	116	150	331	177.44	324.99	502.43	1.97	1.35	1.66
	Project Grand Total	560	816	1224	2600	1915.24	2184.76	4100.00	1.66	1.57	1.61

Note :

--> Reference year should be in yyyy-yy format for eg.2014-15,2015-16 etc.

Table-2.8 Village wise Livestock Population and Requirement of Fodder in Project Area*Data Source**Data Reference Year -*

Sl. No.	Village Name	Category of Livestock	Existing No.	Conversion factor	Equivalent livestock units	Feed Requirement per Day (Dry Matters in Kg)	Total Feed Requirement Ton/year
1	Mulavalagi	Work animal	180	1.33	135.33	2706.06	988
		Buffaloes	160	1.33	120.3	3007.05	1098
		Cross bred Cows	84	1.33	63.15	1263	461
		Indigenous Cows	70	1	70	14000	511
		Goat (Stall fed)	127	0.2	635	1270	464
		He Buffaloes ^	2	1.33	1.5	37.05	14
		Total	623		1025.28	22283.16	3536
2	Chikkarugi	Work animal	160	1.33	120	3000	1095
		Buffaloes	362	1.33	272	6800	2482
		Cross bred Cows	115	1.33	86	2150	785
		Indigenous Cows	200	1	200	5000	1825
		Goat (Stall fed)	1238	0.2	6190	12380	4518
		He Buffaloes ^	4	1.33	41	1025	374
		Total	2079		6909	30355	11079
3	Kadlewad PCH	Work animal	40	1.33	30	7050	274
		Buffaloes	60	1.33	45	1125	411
		Cross bred Cows	55	1.33	41	1025	374
		Indigenous Cows	180	1	180	4500	1642
		Goat (Stall fed)	784	0.2	3920	7840	2861
		He Buffaloes ^	-	1.33	-	-	-
		Total	1119	6.52	4216	21540	5562
Project Grand Total			3821		12150.28	74178.16	20177

Table-2.9 Village wise Fodder Requirement and Availability

Sl. No.	Village Name	Total Fodder Requirement (Tons / Year)	Fodder Availability (Tons / Year)				Deficit or Surplus (Tons/Year)	
			Fodder Crops	Crop Waste	Community Land	Forest Land		Total
1	Mulasavalagi	3536	Maze/Jawar/Baza	400	300	200	900	2636
2	Chik Rugi	11079	Maze/Jawar/Baza	300	250	300	850	10229
3	Kadlewad	5563	Maze/Jawar/Baza	250	350	100	700	4863
	Project Grand Total	20178		950	900	600	2450	17728

Table- 2.10 Livelihood Pattern

Sl. No.	Village Name	Workforce of Agriculture	Workforce of Animal Husbandry	Total Workforce of Animal Husbandry + Agriculture	Wages	Service	Local Artisan	Other Workforce	Total Workforce Available	Demographic Total Workforce
1	Mulasavalagi	651	106	53	210	21	21	10	1072	
2	Chik Rugi	593	98	49	189	19	13	9	970	
3	Kadlewad	379	61	30	121	12	5	6	614	
	Project Grand Total	1623	265	132	520	52	39	25	2656	

Table-2.11 Household Facilities and Assets Available

Sl. No.	Village Name	Total Number of Households	Household With Sanitary Latrine	Land line	Mobile	2-Wheeler	4-Wheeler	J.C.B.	Tractor	Power Tiller	Power Spray Pump	Thresher	Chaff Cutter
1	Mulasavalagi	1061	342	2	638	251	26	8	18	6	82	12	32
2	Chik Rugi	980	211	5	621	214	2	2	15	0	48	6	15
3	Kadlewad	615	177	3	426	118	3	3	16	0	36	3	13
	Project Grand Total	2656	730	10	1685	583	31	13	49	6	166	21	60

contd...

contd....

Sl. No.	Village Name	Bio-gas	LPG	Kerosene	Domestic Electricity Connection	Electricity Connections for Water Pumps	T.V.	Refrigerator	Computers	Drinking Water Tabs: Community	Drinking Water Tabs: Individual	Remarks
1	Mulasavalagi	6	356	0	412	456	121	2	2	1	392	
2	Chik Rugi	4	232	0	153	485	218	5	2	1	368	
3	Kadlewad	2	183	0	361	468	268	8	2	1	412	
	Project Grand Total	12	771	0	926	1409	607	15	6	3	1172	-

Table-2.12 Details of Infrastructure in the Project Area

Sl. No	Village Name	Whether Village is Connected to the Main Road by an All-Weather Road (Yes/No)	Whether Village is Provided With Electricity (Fully/Partially/No)	Drinking Water Facility (Yes/No)	Availability of Educational Institutions : Primary(P)/Secondary(S)/Higher Secondary(HS)/Vocational Institution(VI)	Whether Village is Having Primary Health Center (Yes/No)	Whether Village is Having Veterinary Dispensary (Yes/No)	Whether Village is Having Post Office (Yes/No)	Whether Village is Having Banks :Nationalized (N) / Co-Operative © (C/N/Both)
1	Mulasavalagi	NO	Partially	Yes	Primary(P)/Secondary	YES	YES	NO	Co-Operative
2	Chik Rugi	YES	Partially	Yes	Primary(P)/Secondary	YES	YES	NO	Co-Operative
3	Kadlewad	YES	Partially	Yes	Primary	YES	YES	NO	Co-Operative

contd....

Contd.....

Sl. No	Village Name	Whether Village is Having Markets/Mandais (Yes/No)	Whether Village is Having Agro industry.Mention the Type of Agro industry	Whether Village is Having Milk Collection Centers:(Union(U)/Society(S)/Private Agency(PA)/Others (O))	Whether Village is Having Anganwadi Center (Yes/No)	Availability of Agro Service Center in the Village (Yes/No)	Cold storage and Warehousing facility (Yes/No)
1	Mulasavalagi	yes	No	NO	YES	YES	NO
2	Chik Rugi	yes	No	NO	YES	YES	NO
3	Kadlewad	yes	No	NO	YES	YES	NO

3.Institution Building and Project Management

Table- 3.1 Details of Project Implementing Agency

PIA / Organization Name :	ADA Sindagi	Selection Date of PIA:
Organization Type :	Government Department	Office Address:
Office Telephone Number:	08422-221122	Alternate Telephone Number : 08359225080
Fax Number:		
Official Email Id:	adaSindagi@gmail.com	Alternate Email Id : dda2vjp@gmail.com
Contact Officer Name:	Shri H.Y.Singegol	
Contact Officer Cell Number:	8277930733	Contact Officer Designation: Asst.Director of Agri.
State :	KARNATAK	District: Vijayapur
Block :	Sindagi	
Selection Order Number :	-	Selection Authority: SLNA

Table- 3.2 Details of Staff at Project Implementing Agency (ADA and his supporting Staff)

Staff Name	Designation	Qualification	Experience in Months	Job Assigned	Monthly Remuneration
Shri H.Y.Singegol	ADA	MSc Agri	336	PIA &WDT	Remuneration Paid From State Government
Shri A.S.Hunashyal	AO-1	BSc Agri	120	Tachnical	
Shri L.R.Rathod	AO-2	B.A	360	Tachnical	
Shri S.C.Gongi	SUPT	B.A	120	Acconts	
Shri U.V.Shivayogimath	FDA	PUC	120	Acconts	
Smt Bouramma Shahapur	SDA	SSLC	96	WDT	
Shri A.R.Itagi	SDA	PUC	108	WDT	

**Table- 3.3 Details of Watershed Development Team (WDT) in the Project Area
(Since NGOs are not selected and ADA and his team will be WDT) (one of the WDT member must be Women)**

Name Of WDT Members	Gender	Age (Years)	Qualification	Experience (in Months)	Description of Professional Training	Role/Function	Date of Appointment of WDT Member (DD/MM-YYYY)
Shri H.Y.Singegol	Male	53	M.Sc.Agri	336	Agri & watershed	PIA	10.12.2021
C.S,Walikar	Male	58	B.Sc Agri	180	Agri & watershed	Tech	10.12.2021
Somanagoud Biradar	Male	29	M.Sc.Agri	120	Agri & watershed	Tech	10.12.2021
N.T.Biradar	Male	53	BSc Horti	40	Agri & watershed	WDT	10.12.2021
R.D.Chavan	Male	55	B.A	384	Agri & watershed	WDT	10.12.2021

Abbreviations Used For Roles and Functions

A.PNP And PRA Training and Capacity Building

B.Planning

C.Maintenance of Accounts

D.Signing of cheques and making payments

E.Social audit

F.Engineering surveys, drawings and cost estimations

G.Physical verification & measurement

H.Record of labour employed

I.Livelihood opportunities for landless

J.Post project operation, maintenance of assets

K.Any other (please specify)

[Chapter - III] 3.4 Watershed Committee Detail

Sl. No.	Village Name	Name of Watershed Committee	Registration Number	Date of Registration (DD/MM-YYYY)
1	Mulasavalagi	1. Mulasavalagi	NA	-
2	Chik Rugi	2. Chik Rugi		
3	Kadlewad			

[Chapter - III] 3.4A Watershed Committee Member Detail

Village wise Watershed Committee Name :											
Village Name	Name of Watershed Committee	Member Name	Designation (President/Secretary/Member/Treasurer)	Gender	Social Category (SC/ST/Others/ Minorities/OB C/BC-1/BC-2/Gen/EBC)	Category According to Landholding (Landless Farmer/ Large Farmer/Marginal Farmer/ Small Farmer)	Belong to Group UG/ SHG	Obtained Position in GP	Any other	Educational Qualification	Function(s) Assigned
Mulasavalagi	Mulasavalgi EC	Suresh Khiru Rathod	President	Male	SC	Small Farmer	GP	GP Precident	_	PUC	
		Siddappa Yamanappa Kattimani	G.P Member	Male	SC	Small Farmer	GP	GP Membar	_	SSLC	
		Appasab Bimappa Basarakod	Member	Male	Gen	Large Farmer	UG	No	_	5 th	
		Malakappa Ninagappa Nayikodi	Member	Male	Gen	Small Farmer	UG	No	_	5 th	
		Kallappa Ramappa Nagaralli	Member	Male	Gen	Large Farmer	UG	No	_	4 th	
		Davalasab Lallasab Gngur	Member	Male	Minorities	Marginal Farmer	FPO	No	_	6 th	
		Sanganagoud Shivanagoud Biradar	Member	Male	Gen	Large Farmer	FPO	No	_	BA	
		Shantabayi Ramesh Rathod	Member	Female	SC	Landless	FPO	No	_	5 th	
		Kavita Shrishail Hoasamani	Member	Female	Gen	Landless	SHG	No	_	4 th	
		Sharanamma Shankaragoud Biradar	Member	Female	Gen	Landless	SHG	No	_	3 th	
		L.R.Rathod	Treasurer	Male	SC	AO	Dept	No	_	BA	

***Abbreviations Used For Roles and Functions ***

- A.PNP And PRA Training and Capacity Building
- B.Planning
- C.Maintenance of Accounts
- D.Signing of cheques and making payments
- E.Social audit
- F.Engineering surveys, drawings and cost estimations
- G.Physical verification & measurement
- H.Record of labour employed
- I.Livelihood opportunities for landless
- J.Post project operation, maintenance of assets
- K.Any other (please specify)

[Chapter - III] 3.4A Watershed Committee Member Detail

Village wise Watershed Committee Name :											
Village Name	Name of Watershed Committee	Member Name	Designation (President/Secretary/Member/Treasurer)	Gender	Social Category (SC/ST/Others/ Minorities/OB C/BC-1/BC-2/Gen/EBC)	Category According to Landholding (Landless Farmer/ Large Farmer/Marginal Farmer/ Small Farmer)	Belong to Group UG/ SHG	Obtained Position in GP	Any other	Educational Qualification	Function(s) Assigned
Chik Rugi & Kadlewad	Chikkarugii EC	Balachandr Bimanna Guddalli	President	Male	SC	Small Farmer	GP	GP Precident	-	4 th	
		Mhanand Mahadevappa Umalatti	GP Member	Femail	ST	Large Farmer	GP	GP Membar	-	6 th	
		Mananda piddappa Ganajali	Member	Femail	ST	Small Farmer	UG	No	-	5 th	
		Mallikarjun Virupaxappa Biradar	Member	Male	Gen	Landless	UG	No	-	5 th	
		Seetaram Venu Rathod	Member	Male	SC	Landless	UG	No	-	BA Bed	
		Nanagoud Biradar	Member	Male	Gen	Landless	UG	No	-	PUC	
		Chandrshekhhar Lxmana Ganajali	Member	Male	ST	Small Farmer	FPO	No	-	PUC	
		Ningaray Tukappa Sangogi	Member	Male	Gen	Large Farmer	FPO	No	-	5 th	
		Lagamavva Sultanagoud Biradar	Member	Femail	Gen	Marginal Farmer	SHG	No	-	4 th	
		Madevi Ramagond Angadi	Member	Femail	Gen	Large Farmer	SHG	No	-	SSLC	
R.D.Chavhan	Treasurer	Male	SC	AAO	AAO	No	-	B.A			

***Abbreviations Used For Roles and Functions ***

A.PNP And PRA Training and Capacity Building

B.Planning

C.Maintenance of Accounts

D.Signing of cheques and making payments

E.Social audit

F.Engineering surveys, drawings and cost estimations

G.Physical verification & measurement

H.Record of labour employed

I.Livelihood opportunities for landless

J.Post project operation, maintenance of assets

K.Any other (please specify)

[Chapter - III] 3.5 Details of Project Fund Accounts of Watershed Committee

Village wise Watershed Committee Name	Account Name (Development Fund/Project Fund)	Bank Name	Bank Branch Name	Bank Address	Account Number	IFSC Code	MICR Code	Account Opening Date (DD/MM/YYYY)	Account Type (Current/Saving)	Authorise Person Name	Designation
Mulasavalgi	Project Fund)	Canara Bank	Vijayapur	Bijapur Main Canara Bank 1st Floor, Gulab Plaza, PB No: 7 Siddeshwar Road Bijapur	110035703450	CANRB0010800	586015006	01.02.2022	Saving)	Suresh Khiru Rathodi	GP Precident
Chikkarugi	Project Fund)	Canara Bank	Vijayapur	Bijapur Main Canara Bank 1st Floor, Gulab Plaza, PB No: 7 Siddeshwar Road Bijapur	110035647560	CANRB0010800	586015006	01.02.2022	Saving)	Balachandr Bimanna Guddalli	GP Precident

[Chapter - III] 3.6 Self Help Groups (SHGs) Details

Sl. No.	Village Name	SHG Name	Group Formation Date (DD/MM/YYYY)	Number of Males	Number of Females	SHG Grade (A/B/C)
1	MULASAVALAGI	Adhikshakthi Swa Sahaya Sanga	10.12.2008	--NA--	12	B
2	MULASAVALAGI	Ambabhavani Swa Sahaya Sanga	11.06.2008	--NA--	14	A
3	MULASAVALAGI	Bagamma Devi Swa Sahaya Sanga	13.10.2005	--NA--	9	A
4	MULASAVALAGI	Basaveshwara Swa Sahaya Sanga	10.09.2008	--NA--	15	B
5	MULASAVALAGI	Bhagavanthi Swa Sahaya Sanga	22.05.2003	--NA--	13	A
6	MULASAVALAGI	Bramarambe Swaish Sanga	10.09.2008	--NA--	15	A
7	MULASAVALAGI	Hazrat Mataaba Sayyas Swa Sahaya Sanga	22.05.2003	--NA--	18	A
8	MULASAVALAGI	Homelala Swa Sanga	10.11.2003	--NA--	14	B
9	MULASAVALAGI	Hutcheswara Mahila Swa Sahaya Sanga	18.12.2009	--NA--	15	A
10	MULASAVALAGI	Ishwari Raitha Mahilas Sanga	05.02.2001	--NA--	12	A
11	MULASAVALAGI	IWMP-9 BAGAMADEVI MAHILA SWA SANGH	03.010.2005	--NA--	10	A
12	MULASAVALAGI	Kittur Rancee Chennamma Swa Sahaya Sanga	16.10.2009	--NA--	11	B
13	MULASAVALAGI	Mathaba Sayyas Mahilas Swa Sahaya Sanga	15.09.2007	--NA--	12	A
14	MULASAVALAGI	Nagalambika Mahilas Sammukhi Sanga	01.09.2008	--NA--	11	B
15	MULASAVALAGI	Rani Chennamma Swa Sahaya Sanga	01.06.2004	--NA--	18	A
16	CHIKKARUGI	Ambedkar Swa Sahaya Sanga	01.01.2009	--NA--	12	B
17	CHIKKARUGI	Bhubaneswari Swa Sahaya Sanga	01.11.2011	--NA--	14	A
18	CHIKKARUGI	JATTINGESHWAR MAHILA SHG	12.08.2001	--NA--	14	A
19	CHIKKARUGI	Lakshmi Swa Sahaya Sanga	11.04.2006	--NA--	13	B
20	CHIKKARUGI	Ramabai Swa Sahaya Sanga	10.11.2003	--NA--	14	B
21	CHIKKARUGI	SHRE DEVI MAHILA SHG	18.12.2009	--NA--	14	A
22	CHIKKARUGI	SHRE DURGADEVI MAHILA SHG	05.02.2001	--NA--	15	A
23	CHIKKARUGI	SHREE DUNDAMMADEVI MAHILA SHG	03.010.2005	--NA--	13	B
24	CHIKKARUGI	YALLAMMADEVI MAHILA SHG	23.04.2011	--NA--	15	A
25	KADLEWADPCH	Akkamadevi Swa Sahaya Sanga	15.03.2001	--NA--	18	B
26	KADLEWADPCH	Ambabhavani Swa Sahaya Sanga	03.04.2007	--NA--	14	A
27	KADLEWADPCH	Basaveshwara Swa Sahaya Sanga	20.03.2011	--NA--	15	B
28	KADLEWADPCH	Chirakinarsuddin Swa Sahaya Sanga	01.01.2008	--NA--	12	A
29	KADLEWADPCH	Venkateshwara Stri Swa Sahaya Sanga	12.08.2001	--NA--	12	B
30	KADLEWADPCH	Walmaki Swa Sahaya Sanga	11.04.2006	--NA--	11	A

[Chapter - III] 3.6A Self Help Group Member (SHGs) Details

Village Name	Self Help Group Name	Name of Member	Father/Husband Name	Gender	Landholding Category (Landless Farmer/ Large Farmer/Marginal Farmer/ Farmer/	Caste Category (SC/ST/Others /Minorities/O BC/BC-1/BC-2/Gen/EBC)	BPL (Yes/No)
1	2	3	4	5	6	7	8
MULASAVALAGI	Adhikshakthi Swa Sahaya Sanga	ಅನಿತಾ ಪಾಟೀಲ	ಸಂಗನಗೌಡ	FEMALE	--NA--	Other	
MULASAVALAGI		ಸಾಂಬಾಯಿ ರೆಬಿನಾಳ	ಮಲಕಪ್ಪ	FEMALE	--NA--	Other	
MULASAVALAGI		ಸುಜಾತಾ ನಾವಿ	ಶಿವಾನಂದ	FEMALE	--NA--	Other	
MULASAVALAGI		ಮಲ್ಲಮ್ಮಾ ನಾವಿ	ಮಾಹಾದೇವಗೌಡ	FEMALE	--NA--	Other	
MULASAVALAGI		ಗೀತಾ ಬಿರಾದರ	ಬಸನಗೌಡ	FEMALE	--NA--	Other	
MULASAVALAGI		ಲಕ್ಷ್ಮೀ ಬಿರಾದಾರ	ಸಾಹೇಬಗೌಡ	FEMALE	--NA--	Other	
MULASAVALAGI		ಕಾಶೀಬಾಯಿ ನಾಯ್ಕೋಡಿ	ಸಿದ್ರಾಮ	FEMALE	--NA--	Other	
MULASAVALAGI		ಸುನಂದಾ ಬಿರಾದಾರ	ಸಾಹೇಬಗೌಡ	FEMALE	--NA--	Other	
MULASAVALAGI		ನಾಗಮ್ಮ ರೆಬಿನಾಳ	ಮಲ್ಲಪ್ಪ	FEMALE	--NA--	Other	
MULASAVALAGI		ಭಾಗೀರಥಿ ರೋಡಗಿ	ಸಾಹೇಬಗೌಡ	FEMALE	--NA--	Othe	
MULASAVALAGI		ಶರಣಮ್ಮ ಬಿರಾದಾರ	ಶಂಕರಗೌಡ	FEMALE	--NA--	Other	
MULASAVALAGI		ಕಸೂರಿ ರೋಡಗಿ	ಮಾದೇವಪ್ಪ	FEMALE	--NA--	Other	
MULASAVALAGI		ರೇಣುಕಾ ಬಿರಾದಾರ	ಸಂಗನಗೌಡ	FEMALE	--NA--	Other	
MULASAVALAGI		ಲಕ್ಷ್ಮೀಬಾಯಿ ಕಡಿಮನಿ	ಬಲರಾಮ	FEMALE	--NA--	Other	
MULASAVALAGI		ಬಸಲಿಂಗಮ್ಮ ಗೊಬ್ಬರ	ಸಂಗೊಂಡಪ್ಪ	FEMALE	--NA--	Other	
MULASAVALAGI		ಸಾವಿತ್ರಿ ದೇವರ	ಅಣ್ಣಪ್ಪ	FEMALE	--NA--	Other	
MULASAVALAGI	Ambabhavani Swa Sahaya Sanga	ಅನುಸುಬಾಯಿ ಕಾವಳೆ	ಹಣಮಂತ	FEMALE	--NA--	SC	
MULASAVALAGI		ಶೈಲಾ ಕನಸೆ	ಮಲ್ಲಿಕಾರ್ಜುನ	FEMALE	--NA--	SC	
MULASAVALAGI		ಶಾರು ಕಾವಳೆ	ಸಂಜಯ	FEMALE	--NA--	SC	
MULASAVALAGI		ರುಕ್ಮಿಣಿ ಕಾವಳೆ	ಪರಶುರಾಮ	FEMALE	--NA--	SC	
MULASAVALAGI		ನಾಗಮ್ಮ ಕಾವಳೆ	ಭೀಮಪ್ಪ	FEMALE	--NA--	SC	
MULASAVALAGI		ಇಂದುಬಾಯಿ ಹೊಟಗಾರ	ತುಕಾರಾಮ	FEMALE	--NA--	SC	
MULASAVALAGI		ಕಮಲಾಬಾಯಿ ಹೊಟಗಾರ	ಸಾಯಬಣ್ಣ	FEMALE	--NA--	SC	
MULASAVALAGI		ಅರುಣಾ ಹೊಟಗಾರ	ಅಶೋಕ	FEMALE	--NA--	SC	
MULASAVALAGI		ಲಕ್ಷ್ಮೀಬಾಯಿ ಹೊಟಗಾರ	ಪರಸಪ್ಪ	FEMALE	--NA--	SC	
MULASAVALAGI		ಸುನಂದಾ ಕಟ್ಟಿಮನಿ	ಉಮೇಶ	FEMALE	--NA--	SC	

1	2	3	4	5	6	7	8
MULASAVALAGI		ಲಕ್ಷ್ಮೀಬಾಯಿ ಕಾವಳ	ವಿರಲ	FEMALE	--NA--	SC	
MULASAVALAGI		ಕಸ್ತೂರಿ ನಾರಾಯಣಕರ	ಕೃಷ್ಣಾಜಿ	FEMALE	--NA--	Other	
MULASAVALAGI		ಭೌರಮ್ಮ ಕಾವಳ	ಬಿಮಪ್ಪ	FEMALE	--NA--	SC	
MULASAVALAGI		ರೇಣುಕಾ ಅವಸಕಿ	ಭೀಮಪ್ಪ	FEMALE	--NA--	SC	
MULASAVALAGI	Bagamma Devi Swa Sahaya Sanga	ಸುವಣ ಇಂಗಳಿಗೆ	ಮಲಕಪ್ಪ	FEMALE	--NA--	OBC	
MULASAVALAGI		ಭೀಮಭಾಯಿ ಗೊಳಸಂಗಿ	ಅಡಿವಪ್ಪ	FEMALE	--NA--	Other	
MULASAVALAGI		ಕಮಲಾಬಾಯಿ ಯಂಬತ್ತಾಳ	ಚಿನ್ನಪ್ಪ	FEMALE	--NA--	Other	
MULASAVALAGI		ಶಶಿಕಲಾ ಮರಪತಿ	ಶಶಿಕಾಂತ	FEMALE	--NA--	Other	
MULASAVALAGI		ನೀಲಮ್ಮ ಪಾಟೀಲ	ಚಿದಾನಂದ	FEMALE	--NA--	Other	
MULASAVALAGI		ರೆಯಮತ್ ಬಿ ತರಪದಾರ	ಬಾಬುಸಾಬ	FEMALE	--NA--	OBC	
MULASAVALAGI		ಮಾನಂದ ಇಂಗಳಿಗೆ	ಗುರಣ್ಣ	FEMALE	--NA--	Other	
MULASAVALAGI		ಬವರಮ್ಮ ಆಹೇರಿ	ಹಣಮಂತ	FEMALE	--NA--	Other	
MULASAVALAGI		ಕಮಲಾಬಾಯಿ ತಳವಾರ	ಯಲ್ಲಪ್ಪ	FEMALE	--NA--	Other	
MULASAVALAGI		ಪಾವತಿ ಬಡಚಿ	ಗುರು	FEMALE	--NA--	Other	
MULASAVALAGI		ಶೋಬ ಉಕುಮನಾಳ	ಅಶೋಕ	FEMALE	--NA--	Other	
MULASAVALAGI		ವಿಜಯಲಕ್ಷ್ಮಿ ಗಂಗಳಿಟ್ಟಿ	ಬಸವರಾಜು	FEMALE	--NA--	Other	
MULASAVALAGI		ಮಲ್ಲಪ್ಪ ತಳವಾರ	ಮೈಲಾರಪ್ಪ	FEMALE	--NA--	Other	
MULASAVALAGI		ಲಕ್ಷ್ಮಿಬಾಯಿ ಅಂಕಲಗಿ	ಗುರುನಾಥ	FEMALE	--NA--	Other	
MULASAVALAGI		ಜುಭೇದ ರು ತರಫದಾರ	ರುಕ್ಕ	FEMALE	--NA--	OBC	
MULASAVALAGI		ಗುರುಬಾಯಿ ಖ್ಯಾಡಗಿ	ಗುರಣ್ಣ	FEMALE	--NA--	OBC	
MULASAVALAGI		ಸಾವಿತ್ರಿ ಮರಪತಿ	ಷಡಕ್ಷರಿ	FEMALE	--NA--	Other	
MULASAVALAGI	Basaveshwara Swa Sahaya Sanga	ಲಲಿತಾ ಬ್ಯಾಕೋಡ	ಸಂಗಪ್ಪ	FEMALE	--NA--	Other	
MULASAVALAGI		HASAMBI M MUJVAR	MATASAB	FEMALE	--NA--	Other	
MULASAVALAGI		LALITA HAVIN	SANGOND	FEMALE	--NA--	OBC	
MULASAVALAGI		BUORAMMA NAGINALA	SAHEB	FEMALE	--NA--	OBC	
MULASAVALAGI		SHANTHABAYI NAYKODI	BASAPPA	FEMALE	--NA--	Other	
MULASAVALAGI		KULUSUMBI MUJAWAR	SAYAB	FEMALE	--NA--	Other	
MULASAVALAGI		DANAMMA GUNNAPUR	APPASAHEB	FEMALE	--NA--	Other	
MULASAVALAGI		MALLAMMA KUMBAR	ASHOK	FEMALE	--NA--	Other	
MULASAVALAGI		RAJA SHREE KUMBAR	MAHESH	FEMALE	--NA--	OBC	
MULASAVALAGI		ರೇಣುಕಾ ನೇಗಿನಾಳ	ನರಸಪ್ಪ	FEMALE	--NA--	Other	
MULASAVALAGI		ಲಕ್ಷ್ಮೀಬಾಯಿ ಹಡಪದ	ಶಂಕಪ್ಪ	FEMALE	--NA--	Other	
MULASAVALAGI		ಶಾಂತಾಬಾಯಿ ಕಾಶಿ	ಸರ್ಯಾಕಾಂತ	FEMALE	--NA--	Other	
MULASAVALAGI		ಮಾಂತಮ್ಮ ಹಿರೇಮರ	ಬಸು	FEMALE	--NA--	Other	
MULASAVALAGI		ವಹೀದಾ ಮುಜಾವರ	ಮೋದಾ	FEMALE	--NA--	Other	
MULASAVALAGI		ಭಾಗೀರಥಿ ಹಡಪದ	ಈರಪ್ಪ	FEMALE	--NA--	Other	
MULASAVALAGI		ಜಯಶ್ರೀ ಗುನ್ನಾಪೂರ	ಸಾಹೇಬಗೌಡ	FEMALE	--NA--	Other	
MULASAVALAGI	Bhagavanthi Swa Sahaya Sanga	ಸಾವಿತ್ರಿ ರೋಡಗಿ	ಸಾಹೇಬಗೌಡ	FEMALE	--NA--	OBC	

1	2	3	4	5	6	7	8
MULASAVALAGI		ಜ್ಯೋತಿ ರೋಡಗಿ	ಉಮೇಶ	FEMALE	--NA--	Other	
MULASAVALAGI		ನಿಂಬವ್ವ ಸಾತಿಹಾಳ	ಶಂಕೃಪ್ಪ	FEMALE	--NA--	Other	
MULASAVALAGI		ಮಾದೇವಿ ಕುಕನೂರ	ಮಲ್ಲಪ್ಪ	FEMALE	--NA--	Other	
MULASAVALAGI		ಶಂಕೃಮ್ಮ ಬಸರಕೋಡ	ಚನಬಸು	FEMALE	--NA--	OBC	
MULASAVALAGI		ರೇಣುಕಾ ಸಾರವಾಡ	ಮ	FEMALE	--NA--	Other	
MULASAVALAGI		ಶಾಂತಾಬಾಯಿ ರೋಡಗಿ	ಅಪ್ಪಾಸಾಹೇಬ	FEMALE	--NA--	Other	
MULASAVALAGI		ಭಾಗೀರಥಿ ಆಲಗೂರ	ಶಶಿದರ	FEMALE	--NA--	Other	
MULASAVALAGI		ಸುಶಿಲಾಬಾಯಿ ಇಟ್ಟಿಗೆ	ರಾಯಗೊಂಡ	FEMALE	--NA--	Other	
MULASAVALAGI		ರಾಜಶ್ರೀ ರೋಡಗಿ	ಗೊಲ್ಲಾಳಪ್ಪ	FEMALE	--NA--	Other	
MULASAVALAGI		ಗುರುದೇವಿ ಉಕಮನಾಳ	ಶಿವಶಂಕರ	FEMALE	--NA--	Other	
MULASAVALAGI		ಶಾಂತಾಬಾಯಿ ಉಕಮನಾಳ	ಶೇಕಪ್ಪ	FEMALE	--NA--	Other	
MULASAVALAGI		ಲಲಿತಾಬಾಯಿ ಸರಬಡಗಿ	ಬಸಗೊಂಡ	FEMALE	--NA--	Other	
MULASAVALAGI		ಕಮಲಾಬಾಯಿ ಹಿರೇಮಠ	ಗುರಸಂಗಯ್ಯ	FEMALE	--NA--	Other	
MULASAVALAGI	Bramarambe Swaish Sanga	ಸಾಕಮ್ಮ ನಾಗರಳ್ಳಿ	ಬಸಪ್ಪ	FEMALE	--NA--	OBC	
MULASAVALAGI		SHANKREMMMA THELI	SHANNMUKAPPA	FEMALE	--NA--	OBC	
MULASAVALAGI		ಲಕ್ಷ್ಮೀಬಾಯಿ ನಾಗರಳ್ಳಿ	ಸಿದ್ದಪ್ಪ	FEMALE	--NA--	OBC	
MULASAVALAGI		ಧಾನಮ್ಮ ಮಠಪತಿ	ಷಡಕ್ಕರಿ	FEMALE	--NA--	OBC	
MULASAVALAGI		ಬಸಮ್ಮ ನಾಗರಳ್ಳಿ	ಪ್ರಕಾಶ	FEMALE	--NA--	OBC	
MULASAVALAGI		ಜಯಶ್ರೀ ನಾಗರಳ್ಳಿ	ಶಿವಾನಂದ	FEMALE	--NA--	OBC	
MULASAVALAGI		ಧಾನಮ್ಮ ನಾಗರಳ್ಳಿ	ಗಿರಿಮಲ್ಲಪ್ಪ	FEMALE	--NA--	OBC	
MULASAVALAGI		ದುಂಡಮ್ಮ ನಾಗರಳ್ಳಿ	ಶಿವಾನಂದ	FEMALE	--NA--	OBC	
MULASAVALAGI		ನಾಗಮ್ಮ ನಾಗರಳ್ಳಿ	ಶಂಕೇಪ್ಪ	FEMALE	--NA--	OBC	
MULASAVALAGI		ಶೋಭಾ ರೋಡಗಿ	ಶ್ರೀಶೈಲ	FEMALE	--NA--	OBC	
MULASAVALAGI		ನೀಲಮ್ಮ ನಾಗರಳ್ಳಿ	ಭೀಮಪ್ಪ	FEMALE	--NA--	OBC	
MULASAVALAGI		ಗುರುಬಾಯಿ ಬಿರಾದಾರ	ಪರಮಗೌಡ	FEMALE	--NA--	OBC	
MULASAVALAGI		ಅನ್ನಪೂರ್ಣ ಹಿಕ್ಕನಗುತ್ತಿ	ಸಾಹೇಬಗೌಡ	FEMALE	--NA--	OBC	
MULASAVALAGI		ಸಿದ್ದಮ್ಮ ಇಂಗಳೇಶ್ವರ	ರೇವಣಪ್ಪ	FEMALE	--NA--	OBC	
MULASAVALAGI		ಭಾಗೀತಥೀ ಇಂಗಳೇಶ್ವರ	ಬಸಪ್ಪ	FEMALE	--NA--	OBC	
MULASAVALAGI		ಬಸಮ್ಮ ಇಂಗಳೇಶ್ವರ	ಶಿವಾನಂದ	FEMALE	--NA--	OBC	
MULASAVALAGI		ನೀಲಮ್ಮಾ ಜೋಗರ	ಬಸಪ್ಪ	FEMALE	--NA--	Other	
MULASAVALAGI		ಶಾಂತಾಬಾಯಿ ನಾಗರಳ್ಳಿ	ಚೆನ್ನಪ್ಪ	FEMALE	--NA--	Other	
MULASAVALAGI	Sanga	SHANTHABAI NARASAPPA NAGINAL	NARASPPA	FEMALE	--NA--	OBC	
MULASAVALAGI		PARWATHI HANAMANTH INGALAGI	HANAMANTH	FEMALE	--NA--	OBC	
MULASAVALAGI		BISMILLA MODINASAB MUJAVAR	MODINASAB	FEMALE	--NA--	OBC	
MULASAVALAGI		MUJAVAR MATHABASAB RAMIJA	MATHABASAB	FEMALE	--NA--	OBC	
MULASAVALAGI		BHIMAVVA NAGARALLI	CHANNAPPA	FEMALE	--NA--	OBC	
MULASAVALAGI		SHANTABAYI BUDIHAL	HANAMANTH	FEMALE	--NA--	OBC	
MULASAVALAGI		ಬವರಮಾ ನೇಗಿನಾಳ	ಸಾಹೇಬಗೋಡ	FEMALE	--NA--	OBC	

1	2	3	4	5	6	7	8
MULASAVALAGI		ತಮೀಜ ಮುಜಾವರ	ಉಸ್ಮನ್ ಸಾಬ್	FEMALE	--NA--	OBC	
MULASAVALAGI		ಸ್ಯನಾಜ್ ಮುಜಾವರ	ಇಬ್ರಾಹೀಂ	FEMALE	--NA--	OBC	
MULASAVALAGI		ನೂರಜಾನ್ ಮುಜಾವರ	ಜಾಕೀರ	FEMALE	--NA--	OBC	
MULASAVALAGI		ಸುಗಲಾಬಾಯಿ ಬಿರಾದಾರ	ಶಿದರಾಯ	FEMALE	--NA--	OBC	
MULASAVALAGI		ಮಾನಂದ ಹಡಪದ	ನಿಂಗಪ್ಪ	FEMALE	--NA--	OBC	
MULASAVALAGI		ಸರೂಬಾಯಿ ಕುಂಬಾರ	ಸಾಹೇಬಗೋಡ	FEMALE	--NA--	OBC	
MULASAVALAGI		ತೌರಾ ಮುಜಾವರ	ಇಸ್ಮಾಯಿಲ್	FEMALE	--NA--	OBC	
MULASAVALAGI		KALAVATHI SHARANAPPA BUDIHAL	SHARANAPPA	FEMALE	--NA--	OBC	
MULASAVALAGI	Homelala Swa Sanga	ಭಾರತಿಬಾಯಿ ಚವ್ವಾಣ	ಶಶಿಕಾಂತ	FEMALE	--NA--	SC	
MULASAVALAGI		ಪ್ರೇಮಾ ಚವ್ವಾಣ	ಬಾಬು	FEMALE	--NA--	SC	
MULASAVALAGI		ಇಂದ್ರಾಬಾಯಿ ಚವ್ವಾಣ	ಅನೀಲ	FEMALE	--NA--	SC	
MULASAVALAGI		ಸುನೀತ ಚವ್ವಾಣ	ಬಾಬು	FEMALE	--NA--	SC	
MULASAVALAGI		ಪಾರುಬಾಯಿ ಚವ್ವಾಣ	ಬಾಬು	FEMALE	--NA--	SC	
MULASAVALAGI		ಸುಸಿಲಾಬಾಯಿ ರಾರೋಡ	ತಾರಾಸಿಂಗ	FEMALE	--NA--	SC	
MULASAVALAGI		ದೇವಿಬಾಯಿ ಪವಾರ	ತುಳಜಾರಾಮ	FEMALE	--NA--	SC	
MULASAVALAGI		ಸೀನಾಬಾಯಿ ಚವ್ವಾಣ	ಂದ್ರು	FEMALE	--NA--	SC	
MULASAVALAGI		ಹೇಮಿಬಾಯಿ ಚವ್ವಾಣ	ವಿಶ್ವನಾಥ	FEMALE	--NA--	SC	
MULASAVALAGI		ಮೀನಾಕ್ಷಿ ಚವ್ವಾಣ	ಅರವಿಂದ	FEMALE	--NA--	SC	
MULASAVALAGI		ಶಾರುಬಾಯಿ ಚವ್ವಾಣ	ಭೀಮ	FEMALE	--NA--	SC	
MULASAVALAGI		ಜುಮಾಬಾಯಿ ಜಾಧವ	ಕೃಷ್ಣಾ	FEMALE	--NA--	SC	
MULASAVALAGI	Hutcheswara SHG	ಸತ್ಯವ್ವ ದೊಡಮನಿ	ಮಲ್ಲಪ್ಪ	FEMALE	--NA--	SC	
MULASAVALAGI		ಶಾಂತಬಾಯಿ ಕಟ್ಟಿಮನಿ	ಯಲ್ಲಪ್ಪ	FEMALE	--NA--	SC	
MULASAVALAGI		ರೇಣುಕ ಮಸಬಿನಾಳ	ಶ್ರೀಶ್ಯಲ	FEMALE	--NA--	SC	
MULASAVALAGI		ಸಾವಿತ್ರಿ ಹರಿಜನ	ಸಾಯಬಣ್ಣ	FEMALE	--NA--	SC	
MULASAVALAGI		ಆರತಿ ಬಡಿಗೇರ	ನಿಂಗಪ್ಪ	FEMALE	--NA--	SC	
MULASAVALAGI		ಮರವ್ವ ಹಂದಿಗನೂರ	ರಾವುತಪ್ಪ	FEMALE	--NA--	SC	
MULASAVALAGI		ಪದ್ಮಾ ಬಡಿಗೇರ	ರಮೇಶ	FEMALE	--NA--	SC	
MULASAVALAGI		ಶೋಭ ದೊಡಮನಿ	ಮಂಜಪ್ಪ	FEMALE	--NA--	SC	
MULASAVALAGI		ರೇಣುಕ ಕಟ್ಟಿಮನಿ	ಪರಸುರಾಮ	FEMALE	--NA--	SC	
MULASAVALAGI		ಶಂಕ್ರಮ ಹಂದಿಗನೂರ	ಸಿದ್ರಾಮ	FEMALE	--NA--	SC	
MULASAVALAGI		ಯಲ್ಲವ್ವ ಕಟ್ಟಿಮನಿ	ಭೀಮಪ್ಪ	FEMALE	--NA--	SC	
MULASAVALAGI		ರೇಖಾ ಕಟ್ಟಿಮನಿ	ಸಾಯಬಣ್ಣ	FEMALE	--NA--	SC	
MULASAVALAGI		ಯಲ್ಲವ್ವ ಬಡಿಗೇರ	ನಿಂಗಪ್ಪ	FEMALE	--NA--	SC	
MULASAVALAGI		ಗುರುಬಾಯಿ ಗುಡಿಮನಿ	ಹುಚ್ಚಪ್ಪ	FEMALE	--NA--	SC	
MULASAVALAGI		ಯಮನವ್ವ ಹಚ್ಚಾಳ	ಶಾಮಣ್ಣ	FEMALE	--NA--	SC	
MULASAVALAGI		ಶಾಂತಬಾಯಿ ಕಟ್ಟಿಮನಿ	ಯಲ್ಲಪ್ಪ	FEMALE	--NA--	SC	
MULASAVALAGI		ಸುವಣ ಕಟ್ಟಿಮನಿ	ಮಲ್ಲಪ್ಪ	FEMALE	--NA--	SC	
MULASAVALAGI		ಮುತ್ತವ್ವ ಕಾಂಬಳೆ	ರಾಜು	FEMALE	--NA--	SC	

1	2	3	4	5	6	7	8
MULASAVALAGI		ಯಲ್ಲಮ್ಮ ಪೂಜಾರಿ	ಸೋಮರಾಯ	FEMALE	--NA--	SC	
MULASAVALAGI		ಅನ್ನಪೂರ್ಣ ಕಟ್ಟಿಮನಿ	ಬಸಪ್ಪ	FEMALE	--NA--	SC	
MULASAVALAGI	Ishwari Raitha Mahilas Sanga	ಲಕ್ಷ್ಮೀಬಾಯಿ ಬಿರಾದಾರ	ಮಡಿವಾಳಪ್ಪ	FEMALE	--NA--	Other	
MULASAVALAGI		ಶಾಂತಾಬಾಯಿ ಗೊಬ್ಬರ	ಶಿವಲಿಂಗಪ್ಪ	FEMALE	--NA--	Other	
MULASAVALAGI		ಶರಣಮ್ಮ ರೆಬಿನಾಳ	ಯಮುನಪ್ಪ	FEMALE	--NA--	Other	
MULASAVALAGI		ಶರಣಮ್ಮ ಬಿರಾದಾರ	ಬಸನಗೌಡ	FEMALE	--NA--	Other	
MULASAVALAGI		ವಿದ್ಯಾಶ್ರೀ ಬಸರಕೋಡ	ಸಿದ್ದಪ್ಪ	FEMALE	--NA--	Other	
MULASAVALAGI		ರತ್ನಾಬಾಯಿ ಬಸರಕೋಡ	ಮಲ್ಲಪ್ಪ	FEMALE	--NA--	Other	
MULASAVALAGI		ಮಾದೇವಿ ಬಿರಾದಾರ	ಸಂಗಪ್ಪ	FEMALE	--NA--	Other	
MULASAVALAGI		ಕಸ್ತೂರಿ ಇಟ್ಟಿಗೆ	ದ್ಯಾಮಗೌಡ	FEMALE	--NA--	Other	
MULASAVALAGI		ಶರಣಮ್ಮ ಬಿರಾದಾರ	ಶಂಕರಗೌಡ	FEMALE	--NA--	Other	
MULASAVALAGI		ಕಸ್ತೂರಿ ಪೋಲೇಶಿ	ಬಾಬುಗೌಡ	FEMALE	--NA--	Other	
MULASAVALAGI		ಭಾಗೀರಥಿ ರೋಡಗಿ	ಸಾಹೇಬಗೌಡ	FEMALE	--NA--	Other	
MULASAVALAGI		ಗಂಗಾಬಾಯಿ ಪುಲಿಕೇಶಿ	ರುದ್ರಗೌಡ	FEMALE	--NA--	Other	
MULASAVALAGI		ದುಂಡಮ್ಮ ಬಸರಕೋಡ	ಸಿದ್ದಪ್ಪ	FEMALE	--NA--	Other	
MULASAVALAGI		ಭಾರತಿ ಗೊಬ್ಬರ	ಮಹಾದೇವಪ್ಪ	FEMALE	--NA--	Other	
MULASAVALAGI		ಕಸ್ತೂರಿ ರೋಡಗಿ	ಮಾದೇವಪ್ಪ	FEMALE	--NA--	Other	
MULASAVALAGI		ನೀಲಮ್ಮ ಕೊಟಿನ	ಬಸವರಾಜ	FEMALE	--NA--	Other	
MULASAVALAGI		ಯಲ್ಲಮ್ಮ ರೆಬಿನಾಳ	ರಾಮಪ್ಪ	FEMALE	--NA--	Other	
MULASAVALAGI		ಜಯಶ್ರೀ ಬಿರಾದಾರ	ರಾಮಗೊಂಡ	FEMALE	--NA--	OB	
MULASAVALAGI	SANGH	VIJAYALAXIMI HADALAGI	B	FEMALE	--NA--	ST	
MULASAVALAGI		KAMLABAI YAMBATHNAL	C	FEMALE	--NA--	OBC	
MULASAVALAGI		SUVARANA INGALAGI	M	FEMALE	--NA--	OBC	
MULASAVALAGI		SAVITRI MATHPATI	S	FEMALE	--NA--	Other	
MULASAVALAGI		RIMATBI TARAPODAR	B	FEMALE	--NA--	OBC	
MULASAVALAGI		BORAMA AHIRI	H	FEMALE	--NA--	OBC	
MULASAVALAGI		PARAVATI BADACHI	G	FEMALE	--NA--	OBC	
MULASAVALAGI		BIMABAI GOLASNGI	A	FEMALE	--NA--	OBC	
MULASAVALAGI		MALAMA TALAWAR	M	FEMALE	--NA--	ST	
MULASAVALAGI		LAXIMABAI ANKALAGI	G	FEMALE	--NA--	ST	
MULASAVALAGI		LAXIMBAI RODAGI	S	FEMALE	--NA--	OBC	
MULASAVALAGI		SARUBAI GUNAPUR	P	FEMALE	--NA--	OBC	
MULASAVALAGI		MADEVI BIRADAR	R	FEMALE	--NA--	OBC	
MULASAVALAGI		GIRIJABAI BIRADAR	N	FEMALE	--NA--	OBC	
MULASAVALAGI		VIJAYALAXIMI SINUR	S	FEMALE	--NA--	OBC	
MULASAVALAGI		SUMA SINUR	A	FEMALE	--NA--	OBC	
MULASAVALAGI		JAYASRI BIRADAR	J	FEMALE	--NA--	OBC	
MULASAVALAGI		SENKREMA TELI	P	FEMALE	--NA--	OBC	

1	2	3	4	5	6	7	8
MULASAVALAGI		ANUSUBAI JALAWADI	A	FEMALE	--NA--	OBC	
MULASAVALAGI		MAMATAJ RISALDAR	D	FEMALE	--NA--	OBC	
MULASAVALAGI		KAMAL S GUBUR	SEKAR	FEMALE	--NA--	OBC	
MULASAVALAGI		SRUTI E HIREMATH	E	FEMALE	--NA--	Other	
MULASAVALAGI		DRAKXHAYINI B GUBUR	B	FEMALE	--NA--	Other	
MULASAVALAGI		SUNDRABAI R BANAGOND	R	FEMALE	--NA--	OBC	
MULASAVALAGI		KASTURI S KABINA	S	FEMALE	--NA--	OBC	
MULASAVALAGI		JOYTI E HIREMATH	E	FEMALE	--NA--	Othe	
MULASAVALAGI	Sanga	ಮಹಾದೇವಿ ಬೂದಿಕಾಳ	ಈರಣ್ಣ	FEMALE	--NA--	OBC	
MULASAVALAGI		ಜಯಶ್ರೀ ಸಿಂದಗಿ	ಶ್ರೀಶೈಲ	FEMALE	--NA--	OBC	
MULASAVALAGI		ಸಾವಿತ್ರಿ ದೇಸಾಯಿ	ಶಿವನಿಂಗಪ್ಪ	FEMALE	--NA--	OBC	
MULASAVALAGI		ಭಾರತಿ ಧೂಳಖೇಡ	ಬಸವರಾಜ	FEMALE	--NA--	OBC	
MULASAVALAGI		ದಾವಲಮಾ ಇನಾಮದಾರ	ಬಾಬು	FEMALE	--NA--	OBC	
MULASAVALAGI		ರೇಣುಕಾ ಸಿಂದಗಿ	ಸುಭಾಶ	FEMALE	--NA--	OBC	
MULASAVALAGI		ನಾಜ್ನಿ ಕೊರಬು	ಅಮೀನಸಾಬ	FEMALE	--NA--	OBC	
MULASAVALAGI		ರೇಣುಕಾ ತಳವಾರ	ತಾಯಿ ಯಲ್ಲಮ್ಮ	FEMALE	--NA--	OBC	
MULASAVALAGI		ಬೋರಮ್ಮ ಸಿಂದಗಿ	ಸಾಯಬಣ್ಣ	FEMALE	--NA--	OBC	
MULASAVALAGI		ಪಾರ್ವತಿ ನಾಯ್ಕೋಡಿ	ಶರಣಪ್ಪ	FEMALE	--NA--	OBC	
MULASAVALAGI		ಸತ್ಯವ್ವ ನಾಯ್ಕೋಡಿ	ಬಸವರಾಜ	FEMALE	--NA--	OBC	
MULASAVALAGI		ಕಮಲವ್ವ ತಳವಾರ	ಯಲ್ಲಪ್ಪ	FEMALE	--NA--	OBC	
MULASAVALAGI		ಕಸ್ತೂರಿ ವಾಲೀಕಾರ	ಸಾಯಬಣ್ಣ	FEMALE	--NA--	OBC	
MULASAVALAGI		ಸಿದ್ದಮ್ಮ ಹೀರೂರ	ಹಣಮಂತ	FEMALE	--NA--	OBC	
MULASAVALAGI		ಲಾಲಬಿ ಶೇಖ	ಇಸ್ಕಯಿಲ್	FEMALE	--NA--	OBC	
MULASAVALAGI	Sanga	PYARANABI PATHAN	HUSSINSAB	FEMALE	--NA--	OBC	
MULASAVALAGI		ಮಹಾದೇವಿ ಹರನಾಳ	ಮುದಕಪ್ಪ	FEMALE	--NA--	OBC	
MULASAVALAGI		ಇಂದ್ರಾಬಾಯಿ ಪೂಜಾರಿ	ಧರ್ಮೇಶ್	FEMALE	--NA--	OBC	
MULASAVALAGI		ಪರವೀನ ಬಿ ಮೊಕಾಸಿ	ಅಲ್ಲಾಬಕ್ಷ	FEMALE	--NA--	OBC	
MULASAVALAGI		MATABI HUSSENSAB MAKASHI	HUSSENSAB	FEMALE	--NA--	OBC	
MULASAVALAGI		LALABI MAKASHI	PAIGAMBAR	FEMALE	--NA--	OBC	
MULASAVALAGI		MAKANADAR	AHMADASHA	FEMALE	--NA--	OBC	
MULASAVALAGI		ಆರೀಫ್ ಸ್ಯಯ್ಯದ್	ರಫೀಕ್	FEMALE	--NA--	OBC	
MULASAVALAGI		ಮತಾಬಿ ಗಂಗೂರ	ರಫೀಕ್	FEMALE	--NA--	OBC	
MULASAVALAGI		SHAINAJBEGAM MULLA	ABDULKAREEM	FEMALE	--NA--	OBC	
MULASAVALAGI		ಹಜುಮಾ ಜಮಖಂಡಿ	ರಾಜಾಬಕ್ಷ	FEMALE	--NA--	OBC	
MULASAVALAGI		HUSENABI HASANASAB PATHANA	HASANASAB	FEMALE	--NA--	OBC	
MULASAVALAGI		ಶೈನಾಜ್ ಮುಲ್ಲಾ	ಕರಿಮ್ ಸಾಬ್	FEMALE	--NA--	OBC	
MULASAVALAGI		ಖತೀಜಾ ಜಮಖಂಡಿ	ಇಮಾಮ್ ಸಾಬ್	FEMALE	--NA--	OBC	
MULASAVALAGI		ಫಾತೀಮ ಮಹಾಂದಾರ	ಅಯೂಬ	FEMALE	--NA--	OBC	

1	2	3	4	5	6	7	8
MULASAVALAGI		JAINABI MADDI	MEERASAHEB	FEMALE	--NA--	OBC	
MULASAVALAGI		HAPHIJA MAKANDAR	ISMAYLLA	FEMALE	--NA--	OBC	
MULASAVALAGI		DIPA THALAVAR	MALAKAPPA	FEMALE	--NA--	OBC	
MULASAVALAGI		KASTHURI PATRIMAT	MANTHAYYA	FEMALE	--NA--	OBC	
MULASAVALAGI		ರೋಷನ್ವಿ ಪರಾಣ	ಮೈಬುಸಾಬ	FEMALE	--NA--	OBC	
MULASAVALAGI	Nagalambika SHG	ತಾರಾಬಾಯಿ ಪೂಜಾರಿ	ಬಿ	FEMALE	--NA--	OBC	
MULASAVALAGI		ಹೀರಾಬಾಯಿ ನಾಯ್ಕೇಡಿ	ರಾಯಪ್ಪ	FEMALE	--NA--	Other	
MULASAVALAGI		ಕುಲಸೂಮಾ ಮೈಬುಸಾಬ ಕೊರಬು	ಮೈಬುಸಾಬ	FEMALE	--NA--	OBC	
MULASAVALAGI		ಅಕ್ಕಮ್ಮ ಪೂಜೇರಿ	ಶಂಕಪ್ಪ	FEMALE	--NA--	Other	
MULASAVALAGI		ಸುಶಿಲಾಬಾಯಿ ಹಡಗಲಿ	ಸಾಹೇಬಗೌಡ	FEMALE	--NA--	Other	
MULASAVALAGI		ಯಲ್ಲಪ್ಪ ಲೋಗಾವಿ	ಶ್ರೀಶೈಲ	FEMALE	--NA--	Other	
MULASAVALAGI		ನಿಂಗಮ್ಮ ಬಂಧನಾಳ	ಬಸವರಾಜ	FEMALE	--NA--	Other	
MULASAVALAGI		ಮಮತಾಜ ರಿಸಾಲಾರ	ದಾ	FEMALE	--NA--	OBC	
MULASAVALAGI		ಬೊರಮ್ಮ ಮಸಿಬಿನಾಳ	ನಿಂಗಪ್ಪ	FEMALE	--NA--	SC	
MULASAVALAGI		ಸುಶಿಲಾಬಾಯಿ ಬಸರಕೋಡ	ಶರಣಪ್ಪ	FEMALE	--NA--	Other	
MULASAVALAGI		ಮಾದೇವಿ ಎಳಗಿ	ಗುರಲಿಂಗಪ್ಪ	FEMALE	--NA--	Other	
MULASAVALAGI		ಕಮಲಾಬಾಯಿ ಪೋಲೆಶಿ	ಶಿವರುದ್ರ	FEMALE	--NA--	Othe	
MULASAVALAGI	Rani Chennamma SHG	ಪಾವತಿ ಬ ಹಚ್ಚಡದ	ಬಸಗೊಂಡಪ್ಪ	FEMALE	--NA--	OBC	
MULASAVALAGI		ಶಂಕಮ್ಮ ಚ ಬಸರಕೋಡ	ಚನ್ನಬಸಪ್ಪ	FEMALE	--NA--	OBC	
MULASAVALAGI		ಶಂಕಮ್ಮ ಕ ಪಾಟಿ	ಕಾಂತಪ್ಪ	FEMALE	--NA--	OBC	
MULASAVALAGI		ಮಾದೇವಿ ಅ ಬಿರಾದಾರ	□ಪ್ಪ,ಸಾಹೇಬಗೋಡ	FEMALE	--NA--	OBC	
MULASAVALAGI		ಅಂಬಿಕಾ ಸಾ ಸುರಗಿಹಳ್ಳಿ	ಸಾಹೇಬಗೋಡ	FEMALE	--NA--	OBC	
MULASAVALAGI		ಭಾಗೀರಥಿ ಶ ಅಲಗೂರ	ಶಶಿಧರ	FEMALE	--NA--	OBC	
MULASAVALAGI		ರೂಪ ಶ್ರೀ ಮಳ್ಳಿಗೇರಿ	ಶ್ರೀಶೈಲ	FEMALE	--NA--	OBC	
MULASAVALAGI		ರೇಣುಕ ಮ ಸುರಗಿಹಳ್ಳಿ	ಮಹದೇವಪ್ಪ	FEMALE	--NA--	OBC	
MULASAVALAGI		ಗುರುಬಾಯಿ ಶಿ ಕೋಟೇನ	ಶಿವಪ್ಪ	FEMALE	--NA--	OBC	
MULASAVALAGI		ಸುಮಿತ್ರಾಬಾಯಿ ಶಿ ಬಿರಾದಾರ	ಶಿವರಾಯಗ□ಡ	FEMALE	--NA--	OBC	
MULASAVALAGI		ತಾರಾಬಾಯಿ ನ ಪೊಲೆಶಿ	ನಾನಾಗೋಡ	FEMALE	--NA--	OBC	
MULASAVALAGI		ಮಂಜುಳಾ ಶ್ರೀ ಹದರಿ	ಶ್ರೀ ಶೈಲ	FEMALE	--NA--	OBC	
MULASAVALAGI		ಲಕ್ಷ್ಮಿರಮೇಶ ಹದರಿ	ರಮೇಶ ಹದರಿ	FEMALE	--NA--	OBC	
MULASAVALAGI		ಜಯಶ್ರಿ ಶ ಬಸರಕೋಡ	ಶ ಬಸರಕೋಡ	FEMALE	--NA--	OBC	
MULASAVALAGI		ಶಿವಲಿಂಗಮ್ಮ ಶಿ ಬೂದಿಹಾಳ	ಶಿವಲಿಂಗಪ್ಪ	FEMALE	--NA--	OBC	
CHIKKARUGI	Ambedkar Swa Sahaya Sanga	SUMANGAL TADLAGI	BHIMARAYA	FEMALE	--NA--	SC	
CHIKKARUGI		MELINAKERI	REVANASIDDA	FEMALE	--NA--	SC	
CHIKKARUGI		MELINAKER	MADIVALAPPA	FEMALE	--NA--	SC	
CHIKKARUGI		AMBAVVA GANGAPPA IMMAN	GANGAPPA	FEMALE	--NA--	SC	
CHIKKARUGI		SUSHILABAI MALAKERI	CHANDRAM	FEMALE	--NA--	SC	
CHIKKARUGI		DUNDAVVA JAIBHIM IMMAN	JAIBHIM	FEMALE	--NA--	SC	

1	2	3	4	5	6	7	8
CHIKKARUGI		MAHADEVI TALAKERI	SANGAPPA	FEMALE	--NA--	SC	
CHIKKARUGI		TANGEVVA TADLAGI	YALLAPPA	FEMALE	--NA--	SC	
CHIKKARUGI		BANGARAVVA HONNUTAGI	KALLAPPA	FEMALE	--NA--	OBC	
CHIKKARUGI		SHANTABAI YALLAPPA HARIJAN	YALLAPPA	FEMALE	--NA--	SC	
CHIKKARUGI		YALLAVVA BANASODE	SHARANAPPA	FEMALE	--NA--	SC	
CHIKKARUGI		SHARADA TALAKERI	SIDDANNA	FEMALE	--NA--	SC	
CHIKKARUGI		JYOTI TADLAGI	DASHARATH	FEMALE	--NA--	OBC	
CHIKKARUGI		LALITA SHRIKANTA BANASODE	SHRIKANTA	FEMALE	--NA--	SC	
CHIKKARUGI		SURAMMA ASHOK IMMAN	ASHOK	FEMALE	--NA--	SC	
CHIKKARUGI		RATNABAI HARIJAN	BASAVARAJ	FEMALE	--NA--	SC	
CHIKKARUGI		KASTURIBAI IMMANA	SIDDAPPA	FEMALE	--NA--	SC	
CHIKKARUGI		SHARADA MELINAKERI	YALLAPPA	FEMALE	--NA--	SC	
CHIKKARUGI	Bhubaneswari Swa Sahaya Sanga	ಸಂಗಮ್ಮ ಕಣ್ಣಿ	ಸಿದ್ದಣ್ಣ	FEMALE	--NA--	Other	
CHIKKARUGI		ರೇವತಿ ಬಿರಾದಾರ	ಭೀಮರಾಯ	FEMALE	--NA--	OBC	
CHIKKARUGI		ರಾಜಶ್ರೀ ಕಣ್ಣಿ	ಸುರೇಶ	FEMALE	--NA--	Other	
CHIKKARUGI		ಶರಣವ್ವ ಪಂಪೋಡಿ	ಶ್ರೀಶೈಲ	FEMALE	--NA--	Other	
CHIKKARUGI		ಭಾಗಮ್ಮ ಪಾಟೀಲ	ಸಿದ್ದಣ್ಣ	FEMALE	--NA--	Other	
CHIKKARUGI		ಸುನಿತಾ ಬಿರಾದಾರ	ಶಿವಾನಂದ	FEMALE	--NA--	Other	
CHIKKARUGI		ಪಾರ್ವತಿ ಬಿರಾದಾರ	ಸಿದ್ದಣ್ಣಗೌಡ	FEMALE	--NA--	Other	
CHIKKARUGI		ಕಸ್ತೂರಿ ಬಿಬುಲದಾರ	ಶರಣಗೌಡ	FEMALE	--NA--	Other	
CHIKKARUGI		ಭೌರಮ್ಮ ಬಿರಾದಾರ	ಸುರೇಶ	FEMALE	--NA--	Other	
CHIKKARUGI		ದಾನಮ್ಮ ಮಾಶ್ಯಾಳ	ನಿಂಗಪ್ಪ	FEMALE	--NA--	Other	
CHIKKARUGI		ಮಹಾದೇವಿ ಬಿರಾದಾರ	ದೊಡ್ಡಪ್ಪಗೌಡ	FEMALE	--NA--	Other	
CHIKKARUGI		ಭಾಗಮ್ಮ ಅಮೇಗಿ	ದಾನಪ್ಪಾ	FEMALE	--NA--	Othe	
CHIKKARUGI		ಶಾಂತಾ ಪಾಟೀಲ	ಅಮೃತ	FEMALE	--NA--	Other	
CHIKKARUGI		ನಿಂಗಮ್ಮ ಪಾಸೋಡಿ	ಬೀಮರಾಯ	FEMALE	--NA--	Other	
CHIKKARUGI		ಸವಿತಾ ಬಿರಾದಾರ	ಬಸನಗೌಡ	FEMALE	--NA--	Other	
CHIKKARUGI	JATTINGESHWAR MAHILA SHG	ಮಲ್ಲಮ್ಮ ಚಂಡಕಿ	ಶಂಕರ	FEMALE	--NA--	Other	
CHIKKARUGI		ಅಂಬವ್ವ ಹಿರೇರೂಗಿ	ಚಂದ್ರಾಮ	FEMALE	--NA--	Other	
CHIKKARUGI		ಬಸಮ್ಮ ಕುಂಬಾರ	ಕಾಶೀಪತಿ	FEMALE	--NA--	Other	
CHIKKARUGI		ಶೈನಾಜ ನದಾಪ	ರಾಜೇಸಾಬ	FEMALE	--NA--	Other	
CHIKKARUGI		ರೇಣುಕಾ ಅರಕೇರಿ	ರಾಮನಿಂಗ	FEMALE	--NA--	Other	
CHIKKARUGI		ನರಸಮ್ಮ ಬೇನೂರ	ಶಿವಪ್ಪ	FEMALE	--NA--	Other	
CHIKKARUGI		ಬಿಸಮಿಲ್ಲಾ ಜುಮನಾಳ	ಚಾಂದಸಾಬ	FEMALE	--NA--	Other	
CHIKKARUGI		ಬೌರಮ್ಮ ಪಾಸೋಡಿ	ಶಂಕೃಪ್ಪ	FEMALE	--NA--	Other	
CHIKKARUGI		ಕೇಶುಬಾಯಿ ಅರಕೇರಿ	ರಾಮನಿಂಗ	FEMALE	--NA--	Other	
CHIKKARUGI		ಸುಗಲಾಬಾಯಿ ಬೇನೂರ	ಸಿದ್ದಪ್ಪ	FEMALE	--NA--	Other	
CHIKKARUGI		ಜಗದೇವಿ ಕೊಂಡಗುಳಿ	ಶಂಕರ	FEMALE	--NA--	Other	

1	2	3	4	5	6	7	8
CHIKKARUGI		ರುದ್ರವ್ವ ಕುಂಬಾರ	ಚನ್ನಪ್ಪ	FEMALE	--NA--	Other	
CHIKKARUGI	Lakshmi Swa Sahaya Sanga	ಜೈತುನಬಿ ಕಂಗನಾಳ	ಇಮಾಮಸಾಬ	FEMALE	--NA--	Other	
CHIKKARUGI		ಬಾಳಪ್ಪಾ ಹೊನ್ನಳ್ಳಿ	ಕಲ್ಲಪ್ಪಾ	FEMALE	--NA--	Other	
CHIKKARUGI		ಪ್ರೇಮಾ ಕಣ್ಣಿ	ಹಣಮಂತ	FEMALE	--NA--	Other	
CHIKKARUGI		ಜಗದೇವಿ ಹಳ್ಳಿ	ದೇವಾನಂದ	FEMALE	--NA--	Other	
CHIKKARUGI		ಮಹಾನಂದಾ ಸಾರಾವಾಡ	ಹಣಮಂತ	FEMALE	--NA--	Other	
CHIKKARUGI		ಮಲ್ಲಮ್ಮಾ ಸಾರಾವಾಡ	ಸಂಗಪ್ಪಾ	FEMALE	--NA--	Other	
CHIKKARUGI		ಸುಗಲಾಬಾಯಿ ಹೊನ್ನಳ್ಳಿ	ಮಹಾದೇವಪ್ಪಾ	FEMALE	--NA--	Other	
CHIKKARUGI		ಸುಂದ್ರವ್ವಾ ಬಿರಾದಾರ	ಲಕ್ಕಪ್ಪಾ	FEMALE	--NA--	Other	
CHIKKARUGI		ಶಾಂತಾಬಾಯಿ ಕುಂಬಾರ	ಶರಣಪ್ಪ	FEMALE	--NA--	Other	
CHIKKARUGI		ಗುರುಬಾಯಿ ಸಾರಾವಾಡ	ದೇವಾನಂದ	FEMALE	--NA--	Other	
CHIKKARUGI		ಶೋಭಾ ಹಳ್ಳಿ	ಅಣ್ಣಾರಾಯ	FEMALE	--NA--	OBC	
CHIKKARUGI		ಶಕುಂತಲಾ ಚಂಡಕಿ	ಮಹಾದೇವ	FEMALE	--NA--	Other	
CHIKKARUGI		ಭೌರಮ್ಮ ಕಣ್ಣಿ	ಹಣಮಂತ	FEMALE	--NA--	Other	
CHIKKARUGI		ಕಮಲಾ ಹೊನ್ನಳ್ಳಿ	ಮಲ್ಲೇಶಿ	FEMALE	--NA--	Other	
CHIKKARUGI		ಶರಣಮ್ಮಾ ಕುಂಬಾರ	ಗಂಗಪ್ಪಾ	FEMALE	--NA--	Other	
CHIKKARUGI		ನೂರಜಹಾನಬಿ ಜಿರಯಲಗಿ	ಮೀರಾಸಾಬ	FEMALE	--NA--	Other	
CHIKKARUGI		ಭೌರಮ್ಮ ಹೊನ್ನಳ್ಳಿ	ಮಲ್ಲಪ್ಪಾ	FEMALE	--NA--	Other	
CHIKKARUGI		ಶೋಭಾ ಕುಂಬಾರ	ಬಸವರಾಜ	FEMALE	--NA--	Other	
CHIKKARUGI		ದಿಲಕಶಬಿ ನಧಾಫ	ರಾಜಸಾಬ	FEMALE	--NA--	Other	
CHIKKARUGI		ಪೀರಮಾ ನಧಾಪ	ಅಲಾವಲಿ	FEMALE	--NA--	Other	
CHIKKARUGI	Ramabai Swa Sahaya Sanga	HONNUTAGI	KALLAPPA	FEMALE	--NA--	SC	
CHIKKARUGI		MAHADEVI SANGAPPA TALAKERI	SANGAPPA	FEMALE	--NA--	SC	
CHIKKARUGI		TANGEVVA YALLAPPA TADLAGI	YALLAPPA	FEMALE	--NA--	SC	
CHIKKARUGI		SHANTABAI YALLAPPA HARIJAN	YALLAPPA	FEMALE	--NA--	SC	
CHIKKARUGI		YALLAVVA SHARANAPPA BANASODE	SHARANAPPA	FEMALE	--NA--	SC	
CHIKKARUGI		SHARADA SIDDANNA TALAKERI	SIDDANNA	FEMALE	--NA--	SC	
CHIKKARUGI		ರಣುಕಾ ತಡ್ಡಗಿ	ಶರಣಪ್ಪ	FEMALE	--NA--	SC	
CHIKKARUGI		AMBAVVA GANGAPPA IMMAN	GANAGAPPA	FEMALE	--NA--	SC	
CHIKKARUGI		SUSHILABAI CHANDRAM MALAKERI	CHANDRAM	FEMALE	--NA--	SC	
CHIKKARUGI		DUNDAVVA JAIBHIM IMMAN	JAIBHIM	FEMALE	--NA--	SC	
CHIKKARUGI	SHRE DEVI MAHILA SHG	SHREEDEVI MELINAKERI	PRAVEEN	FEMALE	--NA--	SC	
CHIKKARUGI		PARVATI BABU BANASODE	BABU	FEMALE	--NA--	SC	
CHIKKARUGI		LAXMI BANASODE	JATTEPPA	FEMALE	--NA--	SC	
CHIKKARUGI		SAVITRI SIDDARTH MULASAVLAGI	SIDDARTH	FEMALE	--NA--	SC	
CHIKKARUGI		MANJULA SANTOSH HOSAMANI	SANTOSH	FEMALE	--NA--	SC	
CHIKKARUGI		SHOBHA BANASODE	BASAVARAJ	FEMALE	--NA--	SC	
CHIKKARUGI		INDRABAI SHREEMANTH MELINAKERI	SHREEMANTH	FEMALE	--NA--	SC	

1	2	3	4	5	6	7	8
CHIKKARUGI		AMBIKA MALLAPPA NATIKAR	MALLAPPA	FEMALE	--NA--	SC	
CHIKKARUGI		ARATI BASAVARAJ IMMANA	BASAVARAJ	FEMALE	--NA--	SC	
CHIKKARUGI	SHRE DURGADEVI MAHILA SHG	NILAMMA DHAREPPA BENAKANALLI	D	FEMALE	--NA--	SC	
CHIKKARUGI		DANAMMA MALLAPPA SAKARE	MALLAPPA	FEMALE	--NA--	SC	
CHIKKARUGI		SHARADA HANAMANT PRABHAKAR	HANAMANT	FEMALE	--NA--	SC	
CHIKKARUGI		ANNAPURNA LAKSHMAN HOSAMANI	LAKSHAMAN	FEMALE	--NA--	SC	
CHIKKARUGI		NILLAMMA RAMESH PRABHAKAR	RAMESH	FEMALE	--NA--	SC	
CHIKKARUGI		GANGABAI DUNDAPPA VADI	DUNDAPPA	FEMALE	--NA--	SC	
CHIKKARUGI		ANDAKKA IRAPPA RATNAKAR	IRAPPA	FEMALE	--NA--	SC	
CHIKKARUGI		MANJULA CHANDRAMA PRABHAKAR	CHANDRAMA	FEMALE	--NA--	SC	
CHIKKARUGI	SHREE DUNDAMMADEVI MAHILA SHG	SATYAVVA SHANKREPPA HARIJAN	SHANKREPPA	FEMALE	--NA--	SC	
CHIKKARUGI		JAYASHREE SHIVAPPA HARIJAN	SHIVAPPA HARIJAN	FEMALE	--NA--	SC	
CHIKKARUGI		YALLAVVA HARIJAN	DUNDAPPA HARIJAN	FEMALE	--NA--	SC	
CHIKKARUGI		CHATTARAKI	HUCHCHPPA	FEMALE	--NA--	SC	
CHIKKARUGI		CHATTARAKI	SHIVAPPA	FEMALE	--NA--	SC	
CHIKKARUGI		GURUBAYI MAHADEVAPPA HARIJAN	MAHADEVAPPA	FEMALE	--NA--	SC	
CHIKKARUGI		BASAMMA BALAVANT MANUR	BALAVANT MANUR	FEMALE	--NA--	OBC	
CHIKKARUGI		TARABAYI YAMANAPPA THOTAD	YAMANAPPA	FEMALE	--NA--	OBC	
CHIKKARUGI		CHATTARAKI	SHARANAPPA	FEMALE	--NA--	SC	
CHIKKARUGI		SATHYAVVA SHIVAPPA HARIJAN	SHIVAPPA	FEMALE	--NA--	SC	
CHIKKARUGI		JYOTI SAHEBAGOUD PATIL	SAHEBAGOUD	FEMALE	--NA--	OBC	
CHIKKARUGI		SANGITA	JAGADISH HARIJAN	FEMALE	--NA--	SC	
CHIKKARUGI		SANGITA NINGAPPA MANUR	NINGAPPA MANUR	FEMALE	--NA--	OBC	
CHIKKARUGI		SIDDAVVA SAYABANNA HARIJAN	SAYABANNA	FEMALE	--NA--	SC	
CHIKKARUGI		KASTURIBAI CHIDANAND HARIJAN	CHIDANAND	FEMALE	--NA--	SC	
CHIKKARUGI		GANGAVVA SHANKREPPA HARIJAN	SHANKREPPA	FEMALE	--NA--	SC	
CHIKKARUGI		YALLAVVA HARIJAN	ADIVEPPA	FEMALE	--NA--	SC	
CHIKKARUGI		LAXMIBAI BHAVIKATTI	SHARANAPPA	FEMALE	--NA--	OBC	
CHIKKARUGI		GANGABAYI SHIVAPPA YANTAMAN	SHIVAPPA	FEMALE	--NA--	OBC	
CHIKKARUGI		INDRABAI NADUVINAMANI	CHANDRAM	FEMALE	--NA--	SC	
CHIKKARUGI	YALLAMMADEVI MAHILA SHG	BAGAMMA HANDENAVAR	BASAVARAJ	FEMALE	--NA--	OBC	
CHIKKARUGI		YALLAVVA HULAGABAL	RAVUTAPPA	FEMALE	--NA--	OBC	
CHIKKARUGI		MAHADEVI MALLAPPA ROTTI	MALLAPPA	FEMALE	--NA--	OBC	
CHIKKARUGI		NAGAMMA MAKONDA	JATTEPPA	FEMALE	--NA--	OBC	
CHIKKARUGI		DUNDAVVA ANJUTAGI	SHANKRAPPA	FEMALE	--NA--	OBC	
CHIKKARUGI		GANGABAI DUNDAPPA VADI	DUNDAPPA	FEMALE	--NA--	SC	
CHIKKARUGI		NILAMMA BENAKANALLI	DHAREPPA	FEMALE	--NA--	OBC	
CHIKKARUGI		ANNAPURNA HOSAMANI	LAKSHAMAN	FEMALE	--NA--	OBC	

1	2	3	4	5	6	7	8
CHIKKARUGI		DANAMMA MALLAPPA SAKARE	MALLAPPA	FEMALE	--NA--	OBC	
CHIKKARUGI		SHARADA PRABHAKAR	HANAMANT	FEMALE	--NA--	OBC	
CHIKKARUGI		PRABHAVATI DABBIGAR	SHIVASHANKAR	FEMALE	--NA--	OBC	
CHIKKARUGI		KAMALABAYI SIDDARUDHA ITI	SIDDARUDHA	FEMALE	--NA--	OBC	
CHIKKARUGI		SAVITRI SANJEEV DABBIGAR	SANJEEV	FEMALE	--NA--	OBC	
CHIKKARUGI		KASTURI TIRAKAPPA DABBIGAR	TIRAKAPPA	FEMALE	--NA--	OBC	
CHIKKARUGI		NILLAMMA RAMESH PRABHAKAR	RAMESH	FEMALE	--NA--	OBC	
CHIKKARUGI		ANDAKKA IRAPPA RATNAKAR	IRAPPA	FEMALE	--NA--	OBC	
CHIKKARUGI		MANJULA CHANDRAMA PRABHAKAR	CHANDRAMA	FEMALE	--NA--	OBC	
CHIKKARUGI		PRABHAVATI DABBIGAR	S	FEMALE	--NA--	OBC	
CHIKKARUGI		KAMALABAYI SIDDARUDHA ITI	SIDDARUDHA	FEMALE	--NA--	OBC	
CHIKKARUGI		SAVITRI SANJEEV DABBIGAR	SANJEEV	FEMALE	--NA--	OBC	
CHIKKARUGI		KASTURI TIRAKAPPA DABBIGAR	TIRAKAPPA	FEMALE	--NA--	OBC	
CHIKKARUGI		AMBAVVA DASARATH KHANDEKARA	DASARATH	FEMALE	--NA--	OBC	
CHIKKARUGI		PARVATI BHIRAPPA CHIGARALLI	BHIRAPPA	FEMALE	--NA--	OBC	
KADLEWADPCH	Akkamadevi Swa Sahaya Sanga	ಶಾರದಾ ಅಕ್ಕಲಕ್ಕೋಟೆ	ಚಂದ್ರಾಮ	FEMALE	--NA--	ST	
KADLEWADPCH		ಸುಸಿಲಾ ಗಣಜಲಿ	ತಮ್ಮಣ್ಣ	FEMALE	--NA--	ST	
KADLEWADPCH		ಸವಿತಾ ಮಾನೆ	ಸೋಮನಿಂಗ	FEMALE	--NA--	ST	
KADLEWADPCH		ಅನಸುಬಬಾಯಿ ಬಿರಾದಾರ	ಬಸವರಾಜ	FEMALE	--NA--	Other	
KADLEWADPCH		ಲಕ್ಷ್ಮಿ ಉಮಲಟ್ಟಿ	ವಿಠಲ	FEMALE	--NA--	Other	
KADLEWADPCH		ಶಿವಕಾಂತವ್ವ ಕನ್ನೋಳ್ಳಿ	ಮಲ್ಲಪ್ಪಗೌಡ	FEMALE	--NA--	Other	
KADLEWADPCH		ರುಕ್ಕಿಣಿ ಉಮಲಟ್ಟಿ	ಸಾಯಬಣ್ಣ	FEMALE	--NA--	ST	
KADLEWADPCH		ಪದ್ಮಾವತಿ ಗಣಜಲಿ	ಹನಮಂತ	FEMALE	--NA--	ST	
KADLEWADPCH		ಕಸ್ತೂರಿ ಬಡಿಗೇರ	ಸಾಯಬಣ್ಣ	FEMALE	--NA--	ST	
KADLEWADPCH		ಸುರೇಖಾ ಗಣಜಲಿ	ಬೀರಮರಾಯ	FEMALE	--NA--	ST	
KADLEWADPCH		ಮಾದೇವಿ ಹಳ್ಳಿ	ಸಂಗಪ್ಪ	FEMALE	--NA--	Other	
KADLEWADPCH		ಪದ್ಮಾವತಿ ಬಿರಾದರ	ಗಿರಿಮಲ್ಲ	FEMALE	--NA--	Other	
KADLEWADPCH		ರುದ್ರವ್ವ ಬಿರಾದರ	ಶಂಕರಗೌಡ	FEMALE	--NA--	Other	
KADLEWADPCH		ಸೀತಾಬಾಯಿ ಬಡಿಗೇರ	ನಿಂಗಪ್ಪ	FEMALE	--NA--	Other	
KADLEWADPCH		ಗಂಗಾಬಾಯಿ ಚೌದ್ರಿ	ಬಾಪುರಾಯ	FEMALE	--NA--	Other	
KADLEWADPCH		ಮಹೇಶ್ವರಿ ಬಡಿಗೇರ	ಕಾಳಪ್ಪ	FEMALE	--NA--	Other	
KADLEWADPCH		ನಾಗಮ್ಮ ಮಾವಿನಗಿಡದ	ಶರಣಬಸು	FEMALE	--NA--	Other	
KADLEWADPCH		ಗಂಗಾಬಾಯಿ ಬಡಿಗೇರ	ವಿರಭದ್ರ	FEMALE	--NA--	Other	
KADLEWADPCH		ಕುಸುಮಾ ಬಡಿಗೇರ	ಬಾಬು	FEMALE	--NA--	Other	
KADLEWADPCH		ಸರೋಜಿನಿ ಗಣಜಲಿ	ಧರ್ಮರಾಯ	FEMALE	--NA--	ST	
KADLEWADPCH		ನೀಲಮ್ಮ ಬಿರಾದಾರ	ಅಮಗೌಡ	FEMALE	--NA--	Other	
KADLEWADPCH		ಪಾರ್ವತಿ ಕಕ್ಕಳಮೇಲಿ	ಪುಂಡಲೀಕ	FEMALE	--NA--	Other	
KADLEWADPCH	Ambabhavani Swa Sahaya Sanga	ಭಾಗೀರಥಿ ಅಂಗಡಿ	ಯಲಗೌಡ	FEMALE	--NA--	Other	

1	2	3	4	5	6	7	8
KADLEWADPCH		ಭಾಗ್ಯಶ್ರೀ ಬಿರಾದಾರ	ಈರಣ್ಣಗೌಡ	FEMALE	--NA--	Other	
KADLEWADPCH		ಪಾವತಿ ಕಬಾಡಗಿ	ಬೀಮಗೌಡ	FEMALE	--NA--	Other	
KADLEWADPCH		ನೀಲಮ್ಮ ಬಿರಾದಾರ	ಗುರುಸಿದ್ದಪ್ಪ	FEMALE	--NA--	Other	
KADLEWADPCH		ಬೌರಮ್ಮ ಬಿರಾದಾರ	ಶರಣಬಸು	FEMALE	--NA--	Other	
KADLEWADPCH		ಲಕ್ಷ್ಮೀ ಅಂಗಡಿ	ಮಾದೇವಪ್ಪ	FEMALE	--NA--	Other	
KADLEWADPCH		ಸಾತವ್ವ ಅಂಗಡಿ	ಶಾಂತಪ್ಪ	FEMALE	--NA--	Other	
KADLEWADPCH	Basaveshwara Swa Sahaya Sanga	ಶ್ರೀತಾ ಬಡಿಗರ	ಶಾಂತಪ್ಪ	FEMALE	--NA--	Other	
KADLEWADPCH		ಗೌರಾಬಾಯಿ ಕನ್ನೋಳ್ಳಿ	ರಂಗಣ್ಣ	FEMALE	--NA--	ST	
KADLEWADPCH		ರಣುಕಾ ಕನ್ನೋಳ್ಳಿ	ಕಾಂತು	FEMALE	--NA--	ST	
KADLEWADPCH		ಜಗದೇವಿ ಜಡಿಪೆಟಿ	ವಿಠಲ	FEMALE	--NA--	SC	
KADLEWADPCH		ಅಂಬಿಕಾ ಬಿರಾದಾರ	ಸಿದ್ದನಗೌಡ	FEMALE	--NA--	Other	
KADLEWADPCH		ಶ್ರೀದೇವಿ ಬಿರಾದರ	ಶಿವಾನಂದಗೌಡ	FEMALE	--NA--	Other	
KADLEWADPCH		ಜಯಶ್ರೀ ಬಿರಾದಾರ	ಈಶ್ವರಪ್ಪಗೌಡ	FEMALE	--NA--	Other	
KADLEWADPCH		ಭಾರತಿಬನಗೌಡ	ಸಿದ್ದರಾಯ	FEMALE	--NA--	Other	
KADLEWADPCH		ಪ್ರಭಾವತಿ ಹಿರೇಮಠ	ಮಳಸಿದ್ದಯ್ಯ	FEMALE	--NA--	Other	
KADLEWADPCH		ಸುನಿತಾ ಕಬಾಡಗಿ	ಶಿವಾನಂದ	FEMALE	--NA--	Other	
KADLEWADPCH		ಇಂದ್ರಾಬಾಯಿ ಕಬಾಡಗಿ	ಮಲಕಪ್ಪ	FEMALE	--NA--	Other	
KADLEWADPCH		ಕಲಾವತಿ ಚೌದ್ರಿ	ಮಾದೇವಪ್ಪ	FEMALE	--NA--	Other	
KADLEWADPCH		ಕಮಲಾಬಾಯಿ ಕಬಾಡಗಿ	ಶ್ರೀಶೈಲ	FEMALE	--NA--	Other	
KADLEWADPCH		ಸರುಬಾಯಿ ಕಬಾಡಗಿ	ಸೋಮನಿಂಗ	FEMALE	--NA--	Other	
KADLEWADPCH		ನಿಂಬವ್ವ ಬಿರಾದಾರ	ಸಾಯಬಗೌಡ	FEMALE	--NA--	Other	
KADLEWADPCH		ಹೇಮಾ ಬಿರಾದಾರ	ಸುರೇಶ	FEMALE	--NA--	Other	
KADLEWADPCH		ಕಸೂರಿ ಬಿರಾದಾರ	ಬಸಪ್ಪ	FEMALE	--NA--	Other	
KADLEWADPCH		ರಾಮಕ್ಕ ನಾಗರಾಣ	ಸಿದ್ದಗೌಡ	FEMALE	--NA--	Other	
KADLEWADPCH		ಅಂಬಿಕಾ ಬಿರಾದಾರ	ಸಂಗನಬಸಪ್ಪ	FEMALE	--NA--	Other	
KADLEWADPCH		ನಾಗಮ್ಮ ಬಿರಾದಾರ	ಸಂಗಪ್ಪ	FEMALE	--NA--	Other	
KADLEWADPCH	Chirakinarsuddin Swa Sahaya Sanga	ಗೌರಾಬಾಯಿ ಮಂಗಲೂರ	ಸಿದ್ದಪ್ಪ	FEMALE	--NA--	SC	
KADLEWADPCH		ಸತ್ತೆವ್ವ ಗುನ್ನಾಪುರ	ಸಿದ್ದಪ್ಪ	FEMALE	--NA--	SC	
KADLEWADPCH		ರಾಮಬಾಯಿ ಗಣಜಲಿ	ಸಾಯಬಣ್ಣ	FEMALE	--NA--	SC	
KADLEWADPCH		ನೀಲಮ್ಮ ದೇಗಿನಾಳ	ಬೀಮಣ್ಣ	FEMALE	--NA--	SC	
KADLEWADPCH		ಲಕ್ಷ್ಮೀಬಾಯಿ ಹೊನ್ನಳ್ಳಿ	ದುಂಡಪ್ಪ	FEMALE	--NA--	SC	
KADLEWADPCH		ಬೀಮವ್ವ ಹಳ್ಳಿ	ಯಲ್ಲಪ್ಪ	FEMALE	--NA--	SC	
KADLEWADPCH		ಸಾಬವ್ವ ಬಳ್ಳೋಳ್ಳಿ	ಮಾದೇವಪ್ಪ	FEMALE	--NA--	SC	
KADLEWADPCH		ಗೋದವ್ವ ಯಾಳವಾರ	ನಂದಪ್ಪ	FEMALE	--NA--	SC	
KADLEWADPCH		ನೀಲಮ್ಮ ಯಳವಾರ	ಸಿದ್ದಪ್ಪ	FEMALE	--NA--	SC	
KADLEWADPCH		ಬಸವ್ವ ಗಣಜಲಿ	ಬಾಪುರಾಯ	FEMALE	--NA--	SC	
KADLEWADPCH		ಕಲ್ಪವ್ವ ಪಡೆಸಲಗಿ	ತೆವರಪ್ಪ	FEMALE	--NA--	SC	
KADLEWADPCH		ಲಗಮಾಬಾಯಿ ಬಾಳರಾದಾರ	ಸುಲ್ತಾನಗೌಡ	FEMALE	--NA--	OBC	

1	2	3	4	5	6	7	8
KADLEWADPCH		ರೇಣುಕಾ ಸಂಗೋಗಿ	ಶಂಕ್ರಪ್ಪ	FEMALE	--NA--	OBC	
KADLEWADPCH		ಸಾಬವ್ವ ಗಣಜಲಿ	ಪುಭುಲಿಂಗ	FEMALE	--NA--	SC	
KADLEWADPCH		ಲಕ್ಷ್ಮೀಬಾಯಿ ಜಡಿಪೆಟಿ	ಶಂಕ್ರಪ್ಪ	FEMALE	--NA--	SC	
KADLEWADPCH		ದುರ್ಗವ್ವ ಜುಮನಾಳ	ಯಲಗೊಂಡ	FEMALE	--NA--	SC	
KADLEWADPCH		ಕನ್ನವ್ವ ಪಾಟೀಲ	ರಾಮನಗೌಡ	FEMALE	--NA--	OBC	
KADLEWADPCH		ಮಾದೇವಿ ಬಿರಾದಾರ	ಬೀಮರಾಯಗೌಡ	FEMALE	--NA--	OBC	
KADLEWADPCH	Venkateshwara Stri Swa Sahaya Sanga	ಪ್ರವೀಣಿ ಜಡಿಪೆಟಿ	ಯಮುನಪ್ಪ	FEMALE	--NA--	SC	
KADLEWADPCH		ನಿತಾ ಗುಂಜಣ್ಣವರ	ಹನಮಂತ	FEMALE	--NA--	SC	
KADLEWADPCH		ಸುನಿತಾ ಗುಂಜಣ್ಣವರ	ರಾಮು	FEMALE	--NA--	SC	
KADLEWADPCH		ರೇಖಾ ಜಡಿಪೆಟಿ	ದತ್ತು	FEMALE	--NA--	SC	
KADLEWADPCH		ಶ್ಯಾಲೂಬಾಯಿ ಜಡಿಪೆಟಿ	ಹನಮಂತ	FEMALE	--NA--	SC	
KADLEWADPCH		ಶಾಂತಾಬಾಯಿ ಜಡಿಪೆಟಿ	ಟಾಕಪ್ಪ	FEMALE	--NA--	OBC	
KADLEWADPCH		ಮಲ್ಲಮ್ಮ ಬಿರಾದಾರ	ಕರೆಪ್ಪ	FEMALE	--NA--	OBC	
KADLEWADPCH		ಮಾದೇವಿ ಅಂಗಡಿ	ರಾಮಗೊಂಡ	FEMALE	--NA--	OBC	
KADLEWADPCH		ರೇಣುಕಾ ಜಡಿಪೆಟಿ	ಗೋಪಾಲ	FEMALE	--NA--	SC	
KADLEWADPCH		ಪೂಜಾ ಪವಾರ	ಬಾಬು	FEMALE	--NA--	SC	
KADLEWADPCH		ಗೌರಾಬಾಯಿ ಜಡಿಪೆಟಿ	ಹನಮಂತ	FEMALE	--NA--	SC	
KADLEWADPCH		ಲಕ್ಷ್ಮೀಬಾಯಿ ಜಡಿಪೆಟಿ	ಶಂಕ್ರಪ್ಪ	FEMALE	--NA--	SC	
KADLEWADPCH		ಸುಲೋಚನಾ ಜಡಿಪೆಟಿ	ರಾಮಣ್ಣ	FEMALE	--NA--	SC	
KADLEWADPCH		ಕಾಂತವ್ವ ಬಿರಾದಾರ	ರಮೇಶ	FEMALE	--NA--	OBC	
KADLEWADPCH	Walmaki Swa Sahaya Sanga	ಶಾರದಾ ಮಣೂರ	ಶರಣಬಸು	FEMALE	--NA--	ST	
KADLEWADPCH		ದಾನಮ್ಮ ನಾಯ್ಕೋಡಿ	ದೇವೇಂದ್ರಪ್ಪ	FEMALE	--NA--	ST	
KADLEWADPCH		ಸಾಬವ್ವ ದೇಗಿನಾಳ	ಮಾರುತಿ	FEMALE	--NA--	ST	
KADLEWADPCH		ಪದ್ಮಾವತಿ ಲೋಗಾವಿ	ವಿಠಲ	FEMALE	--NA--	ST	
KADLEWADPCH		ಲಲಿತಾ ಲೋಗಾವಿ	ಬಸವರಾಜ	FEMALE	--NA--	ST	
KADLEWADPCH		ಚನ್ನಮ್ಮ ಬಿರಾದಾರ	ಶ್ರೀಶೈಲ	FEMALE	--NA--	ST	
KADLEWADPCH		ಸರೋಜಿನಿ ಸಾತಿಹಾಳ	ಶರಣಬಸು	FEMALE	--NA--	ST	
KADLEWADPCH		ಕಸ್ತೂರಿ ಸಾತಿಹಾಳ	ಬಸವರಾಜ	FEMALE	--NA--	ST	
KADLEWADPCH		ಪುಭಾವತಿ ಬುಯ್ಯಾರ	ಸಾಗರ	FEMALE	--NA--	ST	
KADLEWADPCH		ಲಕ್ಷ್ಮೀ ನಡುವಿನಮನಿ	ಸಿದ್ದಣ್ಣ	FEMALE	--NA--	ST	
KADLEWADPCH		ನೀಲವ್ವ ಜಮಾದಾರ	ಲಕ್ಷ್ಮಣ	FEMALE	--NA--	ST	
KADLEWADPCH		ಪಾರ್ವತಿ ದೇಗಿನಾಳ	ಕಲ್ಪಪ್ಪ	FEMALE	--NA--	ST	
KADLEWADPCH		ಶಿವಕಾಂತವ್ವ ದೇಗಿನಾಳ	ಮಾದೇವಪ್ಪ	FEMALE	--NA--	ST	

[Chapter - III] 3.7 User Groups (UGs) Details

Village Name	Users Group Name	Users Group Code	Group Formation Date (DD/MM/YYYY)	Number of Males	Number of Females
Malasavalagi	PRAKRUTI UG	4D5A5J1c	15.01.2022	56	14
Malasavalagi	LAXMI UG	4D5A5J1c	15.01.2022	57	16
Malasavalagi	VENKATESHWAR UG	4D5A5J1c	15.01.2022	65	9
Malasavalagi	RAMALINGESHWAR UG	4D5A5J1c	15.01.2022	58	17
Malasavalagi	SHRI SAI UG	4D5A5J1c	15.01.2022	73	12
Malasavalagi	NAGESHWAR UG	4D5A5I2g	15.01.2022	10	40
Malasavalagi	HEMAREDDI MALLAMMA UG	4D5A5I2g	15.01.2022	4	46
Malasavalagi	RABAKAMMA UG	4D5A5I2g	15.01.2022	10	40
Malasavalagi	RAMALINGESHWAR UG	4D5A5I2g	15.01.2022	11	39
Malasavalagi	BALABEEMESHWAR UG	4D5A5I2g	15.01.2022	9	45
Kadlevad	AMBIGAR CHOUDAYYA UG	4D5A5J1a	15.01.2022	14	86
Kadlevad	AKKAMADEVI UG	4D5A5J1a	15.01.2022	86	14
Kadlevad	GAJANANA UG	4D5A5J1a	15.01.2022	78	27
Kadlevad	SAYIBABA UG	4D5A5J1a	15.01.2022	79	23
Kadlevad	PRABHUDEVA UG	4D5A5J1a	15.01.2022	86	22
Kadlevad	DAVALAMALIK UG	4D5A5J1b	16.01.2022	110	20
Kadlevad	BHUVANESHWARI UG	4D5A5J1b	16.01.2022	67	21
Kadlevad	MALLIKARJUN UG	4D5A5J1b	16.01.2022	66	16
Kadlevad	GANGADEVI UG	4D5A5J1b	16.01.2022	61	21
Kadlevad	TUNGADEVI UG	4D5A5J1b	16.01.2022	67	15
Chikka Rugi	DHANALAKSMI UG	4D5A5J1c	16.01.2022	66	12
Chikka Rugi	REVANASIDDDESHWAR UG	4D5A5J1c	16.01.2022	99	19
Chikka Rugi	SAIYADBADESAB UG	4D5A5J1c	16.01.2022	90	28
Chikka Rugi	HALAGUNDAKANAL UG	4D5A5J1c	16.01.2022	100	18
Chikka Rugi	VIRBHADFRESHWAR UG	4D5A5J1c	16.01.2022	89	29
Chikka Rugi	MABUSUBHANI UG	4D5A5J1d	17.01.2022	98	20
Chikka Rugi	Shree Jattingeswar UG	4D5A5J1d	17.01.2022	87	24
Chikka Rugi	Shree Somanath UG	4D5A5J1d	17.01.2022	96	17
Chikka Rugi	Shree Maragammadevi UG	4D5A5J1d	17.01.2022	91	22
Chikka Rugi	Shree Nilambika UG	4D5A5J1d	17.01.2022	96	17

[Chapter - III] 3.8 Farmers Producer Organisation Group (FPO) Details

Village Name	FPO Name	Registration Date (DD/MM/YYYY)	Value Chain	No of Share members	Paidup capital/ Share collected	Turnover of Input Bussiness	Turn over of Out put Bussiness
Devara Hipparagi	Devara Hipparagi Raita Siri FPO Devarahipparagi	20.10.2020	27	740	740000	-	Tur

[Chapter - III] 3.8 A Farmers Producer Organisation (FPO) members Details

Village Name :	FPO Name	Name of Member	Father/ Husband Name	Gender	Landholding Category (Landless Farmer/ Large Farmer/Marginal Farmer/ Small Farmer)	Caste Category (SC/ST/Others/Minoriti es/OBC/BC-1/BC- 2/Gen/EBC)	BPL (YES/NO)	Remarks
Devarahippargi	Devara Hipparagi Raita Siri FPO Devarahippargi	Kashinath Masibhinal	C	Male	Large Farmer	OBC	YES	
Vijayapur		Gururaj Purohit	R	Male	Large Farmer	OBC	YES	
Ingalagi		Sanganagouda Patil	B	Male	Large Farmer	OBC	YES	
Korvar		Pabugoiuda Biradar	B	Male	Large Farmer	OBC	YES	
Korvar		Mallanagouada Biradar	R	Male	Large Farmer	OBC	YES	
Utnal		Sahebagouda Utnal	S	Male	Large Farmer	OBC	YES	
kudari salovadagi		Srisai Manavi	S	Male	Large Farmer	OBC	YES	
Haranal		Shivashankrappa Ambali	G	Male	Small Farmer	OBC	YES	
Haranal		Siddarth Halli	S	Male	Small Farmer	SC	YES	
Haranal		Basavaraj Vandiganur	H	Male	Small Farmer	OBC	YES	
Mulasavalagi		Sanganagoud Biradar	Shivanagoud	Male	Large Farmer	Gen	NO	
Mulasavalagi		Shantabayi Rathod	Ramesh	Femal	Small Farmer	SC	YES	
Mulasavalagi		Davalasab Gangur	Lalasab	Male	Marjinal Farmer	Minorities	YES	
Chikkarugi		Chandshekhhar Gangli	Laxman	Male	Small Farmer	ST	YES	
Chikkarugi		Ningaraya Sangogi	Tukkappa	Male	Small Farmer	Gen	YES	
Chikkarugi		Mahananad Ganajali	Piddapa	Femal	Small Farmer	ST	YES	

[Chapter - IV] 4.7 Details of Production Systems

Village Name	Group Type (SHG Group/User Group/ Group Federation)	Group Name	Beneficiary Name	Father/Husband Name	Farmer Code	Adhar Card	Activity Name	Proposed Quantity (Area/Nos) Area in Ha
Mulasavalagi	User Group Self Help Group	User Group Self Help Group	Beneficiaries will be selected by the Gram sabha at the time of implementation			1.Agri based cropping system 2.Horti based cropping system 3.Bee keeping,Agro-forestry 4.Live stock based cropping system 5.model cattle shed 6.Travis,silageunit,Animal health camps, etc.		
Chik Rugi								
Kadlewad								

[Chapter - IV] 4.8 Natural Resource Management and Governance

Sl.no	Village	Amount (rs in lakh)	Remarks
1	Mulasavalagi	11.29	
2	Chik Rugi	8.67	
3	Kadlewad	3.00	
	Total	22.96	

[Chapter - IV] 4.9 Administrative cost

Sl.no	Village	Amount (rs in lakh)	Remarks
1	Mulasavalagi	56.46	
2	Chik Rugi	43.36	
3	Kadlewad	14.98	
	Total	114.80	

[Chapter - IV] 4.10 Monitoring and Evaluation

Sl.no	Village	Amount (rs in lakh)	Remarks
1	Mulasavalagi	11.29	
2	Chik Rugi	8.67	
3	Kadlewad	3.00	
	Total	22.96	

[Chapter - IV] 4.11 Detailed Project Report

Sl.no	Village	Amount (rs in lakh)	Remarks
1	Mulasavalagi	5.65	
2	Chik Rugi	4.34	
3	Kadlewad	1.50	
	Total	11.48	

[Chapter - IV] 4.12 Institution and capacity building

Sl.No	Village	Amount (rs in lakh)	Remarks
1	Mulasavalagi	16.94	
2	Chik Rugi	13.01	
3	Kadlewad	4.49	
	Total	34.44	

[Chapter - IV] 4.13 Entry Point activities

Sl.No	Village	Amount (rs in lakh)	Remarks
1	Mulasavalagi	11.29	
2	Chik Rugi	8.67	
3	Kadlewad	3.00	
	Total	22.96	

[Chapter - IV] 4.14 Consolidation and Withdrwal phase

Sl.No	Village	Amount (rs in lakh)	Remarks
1	Mulasavalagi	16.94	
2	Chik Rugi		
3	Kadlewad		
	Total	16.93818	

5. Project Planning and Action Plan

[Chapter - V] 5.1 Entry Point Activity

Amount Earmarked for EPA(Lacs) :

Sl. No.	Village Name	Entry Point Activity Name	Estimated Cost (In Lacs)	Executing Agency	Latitude (Degree - Min - Sec)	Longitude (Degree - Min - Sec)	Months for Work Completion
1	Mulasavalagi	Formation of FPO's	11.29	Agriculture Department	-	-	-
2	Chik Rugi	Formation of FPO's	8.67	Agriculture Department	-	-	-
3	Kadlewad	Formation of FPO's	3.00	Agriculture Department	-	-	-
Total Estimate Cost			22.96	-	-	-	-

[Chapter - V] 5.2 Village wise Run-off Calculation

Block : Indi

Sl.No.	Village Name	Total Area (Ha)	Particulars	Catchment Area (Ha.)	Run-Off Yield Per Ha (CuM)	Total Yield of Run-Off (CuM)	Average Annual Rainfall(mm)	Runoff Method
	Mulasavalagi	4381.98	Catchment Area Having 0 to 5 % Slope	4381.98	890.01	3900000	610	-
	Chik Rugi		Catchment Area Having 5 to 20% Slope					
	Kadlewad		Catchment Area Above 20% Slope					
			Sub Total					
		4381.98	Sub Total	4381.98	890.01	3900000	610	-

Abstract of Total Yield of Run-off

Catchment Area Having 0 to 5% Slope : Total Yield of Run-off (CuM)	3900000
Catchment Area Having 5 to 20% Slope : Total Yield of Run-Off (CuM)	0
Catchment Area Above 20% Slope : Total Yield Of Run-Off (CuM)	0
Grand Total	3900000

[Chapter - V] 5.3 Run-off Budgeting

Block :								
Village Name	Activity Type(Soil & Moisture Conservation Activity / Water Harvesting Activity)	Activity Name	Activity Unit	Quantity of Existing Activities (No/Ha)	Quantity of Proposed Activities (No/Ha)	Run-off To Be Stored By Existing Activities (TCM)	Run-off To Be Stored By Proposed Activities (TCM)	Total Amount of Run-off Stored (TCM)
Mulasavalagi	Soil & water conservation	Field Bund/TCB	ha	870	3022	304.50	1964.30	2268.80
Chik Rugi	Water Harvesting structure	Farmpond	No,s		322	0.00	90.16	90.16
Kadlewad	Water Harvesting structure	NB/CD/PT	No,s		22	0.00	38.50	38.50
Total						304.50	2092.96	2397.46

Abstract Of Run Off Budgeting

Total Available Run_Off (TCM)	3900.00	Run-Off Arrested From Existing Activities (TCM)	304.50
Run_Off Arrested From Proposed Activities (TCM)	2092.96	Balance RunjDff (TCM)	1502.54
Balance Run-Off (%)	53.67%	Run-Off Wasted Out (%)	38.53%

[Chapter - V] 5.4 / 5.5 Planning of Soil & Moisture Conservation and Water Harvesting Activities

Block : Indi

Village Name	Activity Type(Soil & Moisture Conservation Activity / Water Harvesting Activity)	Activity Name	Activity Unit	Unit Cost (Rs)	Proposed No. of Structure	Estimated cost (in Lacs)	Scheme Convergence (in Lacs)						Total Months Required for Work Completion	Latitude (Degree-Min-Sec)	Longitude (Degree-Min-Sec)
							AGRILD EPTD	HORTL. DEPT.	MGNRE GA	MI	NABARD	RKVY			
Mulasavalagi	Soil & water conservation	Field Bund/TCB	Cmt	51.40	221030	113.69							36	NA	NA
	Soil & water conservation	Waste weirs	No's	3000	438	12.26							36	NA	NA
	Soil & water conservation	Gully Plugs	No's	10000	7	0.91							36	NA	NA
	Water Harvesting structure	Farmpond	No's	70000	172	120.400			120.400				36	NA	NA
	Water Harvesting structure	WHS	No's	500000	6	29.960					25.000		36	NA	NA
Chik Rujj	Soil & water conservation	Field Bund/TCB	Cmt	51.40	176860	90.992							36	NA	NA
	Soil & water conservation	Waste weirs	No's	3000	302	8.456							36	NA	NA
	Soil & water conservation	Gully Plugs	No's	10000	1	0.127							36	NA	NA
	Water Harvesting structure	Farmpond	No's	70000	113	79.100			79.100				36	NA	NA
	Water Harvesting structure	WHS	No's	500000	11	55.000					55.000		36	NA	NA
Kadlewad	Soil & water conservation	Field Bund/TCB	Cmt	51.40	55430	27.486							36	NA	NA
	Soil & water conservation	Waste weirs	No's	3000	90	2.520							36	NA	NA
	Soil & water conservation	Gully Plugs	No's	10000	0	0.000							36	NA	NA
	Water Harvesting structure	Farmpond	No's	70000	37	25.900			25.900				36	NA	NA
	Water Harvesting structure	WHS	No's	500000	5	24.055					20.000		36	NA	NA
TOTAL						590.86	0.00	0.00	225.40	0.00	0.00	100.00	0.00		

Planned Amount for Soil and Moisture Activities	265.46
Total Earmarked Amount for Watershed works	265.46
Total Balance Amount	0.00

Planned Amount for Water Harvesting Activities	0.00
Total Earmarked Amount for Watershed works	325.40
Total Balance Amount	-325.40

[Chapter - V] 5.6 Planning of Vegetative Cover Activities

Village Name	Plantation Type(Horticulture Activity/Afforestation Activity/Nursery Activity)	Activity/Model/Plant/Crop Name	Area Proposed for Plantation (Ha.)		Area as per Ownership of Land (Ha)					Unit Cost (Rs./No's)	Estimated Cost (In lacs)	Scheme Convergence (in Lacs)						Total Months Required for Work Completion	
			Waste Land	Cultivated Land	Private Land	Community Land	Other Land	Total Land				AGRI.DEPT	HORTI. DEPT.	MGNREGA	MI	NABARD	RKVY		STATE PLAN
			Area (Ha.)	Area (Ha)	Area in Ha	Area in Ha	Area in Ha	Area (in Ha.)	No. of Plants (in Nos.)										
Mulasavalagi	Dryland Horti	Horticulture	-	442.30	442.30	-	-	442.30	44230	15000	66.345	-	-	-	-	-	-	-	36
	Agro Forestry	Forest	-	326.50	326.50	-	-	326.50	32650	16000	52.240	-	-	-	-	-	-	-	36
	Fodder	Mini kits	-	0.00	19.67	-	-	0.00	1967	300	5.901	-	-	-	-	-	-	-	-
	Fodder	Nursery	-	30.20	3.02	-	-	30.20	302	3000	9.060	-	-	-	-	-	-	-	-
Chik Rugi	Dryland Horti	Horticulture	-	413.90	413.90	-	-	413.90	41390	15000	62.085	-	-	-	-	-	-	-	36
	Agro Forestry	Forest	-	191.60	191.60	-	-	191.60	19160	16000	30.656	-	-	-	-	-	-	-	36
	Fodder	Mini kits	-	0.00	14.68	-	-	0.00	1468	300	4.404	-	-	-	-	-	-	-	-
	Fodder	Nursery	-	23.60	2.36	-	-	23.60	236	3000	7.080	-	-	-	-	-	-	-	-
Kadlewad	Dryland Horti	Horticulture	-	120.20	120.20	-	-	120.20	12020	15000	18.030	-	-	-	-	-	-	-	36
	Agro Forestry	Forest	-	88.30	88.30	-	-	88.30	8830	16000	14.128	-	-	-	-	-	-	-	36
	Fodder	Mini kits	-	0.00	5.22	-	-	0.00	522	300	1.566	-	-	-	-	-	-	-	-
	Fodder	Nursery	-	8.70	0.87	-	-	8.70	87	3000	2.610	-	-	-	-	-	-	-	-
	TOTAL			1645.30	1628.62	-	-	1645.30	162862		274.105	0	0	0	0	0	0	0	216

Total Planned Amount for this Activities	274.105
Total Earnmarked Amount for Watershed works	274.105
Total Balance Amount	0.000

[Chapter - V] 5.7 Planning Livelihood Activities for the asst less persons and Micro enterprises & Business development

Village Name	Name of Activity	Number of Beneficiaries					Unit Cost (Rs.)	Unit	Quantity (No. of Units)	Funds Required for the Activity (In Lacs)	Sources of Funding (In Lacs)					Total No of months Req. for Completion						
		SC	ST	Other	Women	Total					From other sources											
											Beneficiary	NABARD	NGO	NRLM	RKVY							
Mulasavalagi	1.Revolving fund to SHG's 2. Trainings for EAP and SAP	Beneficiaries will be selected by the Gram sabha at the time of implementation					0	No,s	84.69	-	-	-	-	-	-							
Chik Rugi	3. Sub-plan forMicro-Enterprises a. Traditional Activities									0	0	0	0	0	No,s	65.04	-	-	-	-	-	-
Kadlewad	b.Skill based Activities																0	0	0	0	0	No,s
TOTAL		0	0	0	0	0	0	0	172.20	0	0	0	0	0	0							

Planned Amount for Livelihood Activities	#####
Total Earnmarked Amount	#####
Total Balance Amount	0.00

[Chapter - V] 5.8 Planning Production Systems activities

Village Name	Name of Activity	Number of Beneficiaries					Unit Cost (Rs.)	Unit	Quantity (No. of Units)	Funds Required for the Activity (In Lacs)	Sources of Funding (In Lacs)					Total No of months Req. for Completi on		
		SC	ST	Other	Women	Total					From other sources							
											Bene ficiary	NABARD	NGO	NRLM	RKVY			
Mulasavalagi	1.Agri based cropping system 2.Horti based croppiing system 3.Bee keeping,Agro-forestry	Beneficiaries will be selected by the Gram sabha at the time of implementation					-	-	-	84.69	-	-	-	-	-	-		
Chik Rugi	4.Live stock based cropping system 5.model cattle shed 6.Travis,silageunit,Animal health camps, etc.						-	-	-	65.04	-	-	-	-	-	-	-	-
Kadlewad							-	-	-	22.47	-	-	-	-	-	-	-	-
TOTAL		-	-	-	-	-	-	-	172.20	0	0	0	0	0	0			

Planned Amount for Micro-enterprises Activities for UG	172.20
Total Earnmarked Amount	172.20
Total Balance Amount	0.00

[Chapter - V] 5.9 Natural Resource Management and Governance

Sl.no	Village	Amount (rs in lakh)	Remarks
1	Mulasavalagi	11.29	
2	Chik Rugi	8.67	
3	Kadlewad	3.00	
	Total	22.96	

[Chapter - V] 5.10 Administrative cost

Sl.no	Village	Amount (rs in lakh)	Remarks
1	Mulasavalagi	56.46	
2	Chik Rugi	43.36	
3	Kadlewad	14.98	
	Total	114.80	

[Chapter - V] 5.11 Monitoring and Evaluation

Sl.no	Village	Amount (rs in lakh)	Remarks
1	Mulasavalagi	11.29	
2	Chik Rugi	8.67	
3	Kadlewad	3.00	
	Total	22.96	

[Chapter - V] 5.12 Detailed Project Report

Sl.no	Village	Amount (rs in lakh)	Remarks
1	Mulasavalagi	5.65	
2	Chik Rugi	4.34	
3	Kadlewad	1.50	
	Total	11.48	

[Chapter - V] 5.13 Institution and Capacity building

Sl.No	Village	Amount (rs in lakh)	Remarks
1	Mulasavalagi	16.94	
2	Chik Rugi	13.01	
3	Kadlewad	4.49	
	Total	34.44	

[Chapter - V] 5.14 Consolidation and Withdrwal phase

Sl.No	Village	Amount (rs in lakh)	Remarks
1	Mulasavalagi	16.94	
2	Chik Rugi	13.01	
3	Kadlewad	4.49	
	Total	34.44	

6.Capacity Building Plan

[Chapter - VI] 6.1 Capacity Building Activities

Amount Earmarked for Capacity Building (Lakhs) :

Block : Sindagi

Program Name	Name of Institute	Project Stake Holders	Number of Person to be Trained	Number of Training Program					Number of Training Days	Unit Cost (Trainee Per Participant/Day) (Rs.)	Estimated Fund (in Lacs)
				Year- 1st (2021-22)	Year-2nd (2022-23)	Year- 3rd (2023-24)	Year- 4th (2024-25)	Year-5th (2025-26)			
1.N.G.O's Capacity Building	Detailed shedule and mode of trainings will be planned.								47.56		
2. Awareness Building & CBO											
3. Trainings to W.D.T. Members											
4. Workshops and Seminars											
5. Study tours and exposers											
6. Technical training to community											
7. EAP trainings to SHG											
8. SEDP training to 30% of SHG											

Planned Amount forCapacity Building	34.44
Total Earmarked Amount	34.44
Total Balance Amount	0

[Chapter - VI] 6.2 Year Wise Training Program Conducted

Year	Program Level	Program Name	Duration of program (Days)	Stake Holder	Training Institute	Remark
2021-22 to 2025-26		1.N.G.O's Capacity Building				Detailed action plan will prepared
		2. Awareness Building & CBO				
		3. Trainings to W.D.T. Members				
		4. Workshops and Seminars				
		5. Study tours and expositors				
		6. Technical training to community				
		7. EAP trainings to SHG				
		8. SEDP training to 30% of SHG				

7. Phasing of the programme and Budgeting

Rs in lakhs

[Chapter - VII] 7.1 Village and Year Component wise Phasing of IWMP Funds

Block : Sindagi												
Name of Component	Total		2021-22		2022-23		2023-24		2024-25		2025-26	
	%	Cost (L)	%	Cost (L)	%	Cost (L)	%	Cost (L)	%	Cost (L)	%	Cost (L)
Village Name : Mulasavalagi												
Administrative Cost	10.00	56.46	2.5	14.12	2.5	14.12	2.5	14.12	1.5	8.47	1	5.65
Monitoring & Evaluation	2.00	11.29	0.5	2.82	0.5	2.82	0.5	2.82	0.3	1.69	0.2	1.13
E.P.A.	2.00	11.29	1	5.65	1	5.65		0.00		0.00		0.00
Institution & Capacity Building	3.00	16.94	0.75	4.23	0.75	4.23	0.75	4.23	0.45	2.54	0.3	1.69
D.P.R. Preparation	1.00	5.65	1	5.65		0.00		0.00		0.00		0.00
Natural Resource Management	47.00	265.36	11.75	66.34	11.75	66.34	11.75	66.34	11.75	66.34		0.00
Livelihood Activities for the asst less persons and Micro enterprises & Business development	15.00	84.69	3.75	21.17	4.25	24.00	4.25	24.00	2.75	15.53	0	0.00
Production System	15.00	84.69	3.75	21.17	3.75	21.17	4.75	26.82	2.75	15.53		0.00
Natural Resource Management and Governance	2.00	11.29		0.00	0.5	2.82	0.5	2.82	0.5	2.82	0.5	2.82
Consolidation Phase & Withdrawal phase	3.00	16.94		0.00		0.00		0.00		0.00	3	16.94
Total	100.000	564.61	25.00	141.15	25.00	141.15	25.00	141.15	20.00	112.92	5.00	28.23
Village Name : Chik Rugi												
Administrative Cost	10.00	43.36	2.5	10.84	2.5	10.84	2.5	10.84	1.5	6.50	1	4.34
Monitoring & Evaluation	2.00	8.67	0.5	2.17	0.5	2.17	0.5	2.17	0.3	1.30	0.2	0.87
E.P.A.	2.00	8.67	1	4.34	1	4.34		0.00		0.00		0.00
Institution & Capacity Building	3.00	13.01	0.75	3.25	0.75	3.25	0.75	3.25	0.45	1.95	0.3	1.30
D.P.R. Preparation	1.00	4.34	1	4.34		0.00		0.00		0.00		0.00
Natural Resource Management	47.00	203.80	11.75	50.95	11.75	50.95	11.75	50.95	11.75	50.95		0.00
Livelihood Activities for the asst less persons and Micro enterprises & Business development	15.00	65.04	3.75	16.26	4.25	18.43	4.25	18.43	2.75	11.92	0	0.00
Production System	15.00	65.04	3.75	16.26	3.75	16.26	4.75	20.60	2.75	11.92		0.00
Natural Resource Management and Governance	2.00	8.67		0.00	0.5	2.17	0.5	2.17	0.5	2.17	0.5	2.17
Consolidation Phase & Withdrawal phase	3.00	13.01		0.00		0.00		0.00		0.00	3	13.01
Total	100.000	433.62	25.00	108.40	25.00	108.40	25.00	108.40	20.00	86.72	5.00	21.68

Block : Sindagi												
Name of Component	Total		2021-22		2022-23		2023-24		2024-25		2025-26	
	%	Cost (L)	%	Cost (L)	%	Cost (L)	%	Cost (L)	%	Cost (L)	%	Cost (L)
Village Name :Kadlewad												
Administrative Cost	10.00	14.98	2.5	3.74	2.5	3.74	2.5	3.74	1.5	2.25	1	1.50
Monitoring & Evaluation	2.00	3.00	0.5	0.75	0.5	0.75	0.5	0.75	0.3	0.45	0.2	0.30
E.P.A.	2.00	3.00	1	1.50	1	1.50		0.00		0.00		0.00
Institution & Capacity Building	3.00	4.49	0.75	1.12	0.75	1.12	0.75	1.12	0.45	0.67	0.3	0.45
D.P.R. Preparation	1.00	1.50	1	1.50		0.00		0.00		0.00		0.00
Natural Resource Management	47.00	70.40	11.75	17.60	11.75	17.60	11.75	17.60	11.75	17.60		0.00
Livelihood Activities for the asst less persons and Micro enterprises & Business development	15.00	22.47	3.75	5.62	4.25	6.37	4.25	6.37	2.75	4.12	0	0.00
Production System	15.00	22.47	3.75	5.62	3.75	5.62	4.75	7.11	2.75	4.12		0.00
Natural Resource Management and Governence	2.00	3.00		0.00	0.5	0.75	0.5	0.75	0.5	0.75	0.5	0.75
Consolidation Phase & Withdrawal phase	3.00	4.49		0.00		0.00		0.00		0.00	3	4.49
Total	100.000	149.78	25.00	37.44	25.00	37.44	25.00	37.44	20.00	29.96	5.00	7.49

[Chapter - VII] 7.2 Year and Treatment wise Soil and Moisture Conservation Activities

Village Name	Activity Name	Unit	Total		2021-22		2022-23		2023-24		2024-25		2025-26	
			Quantity	Cost (in Lacs)	Quantity	Cost (in Lacs)	Quantity	Cost (in Lacs)	Quantity	Cost (in Lacs)	Quantity	Cost (in Lacs)	Quantity	Cost (in Lacs)
Mulasavalagi	Field Bund/TCB	Cmt	221030	113.685	-	28.42125	-	28.42125	-	28.42125	-	28.42125	-	-
	Waste weirs	No's	438	12.264	-	3.066	-	3.066	-	3.066	-	3.066	-	-
	Gully Plugs	No's	7	0.91	-	0.2275	-	0.2275	-	0.2275	-	0.2275	-	-
Chik Rugi	Field Bund/TCB	Cmt	176860	90.992	-	22.748	-	22.748	-	22.748	-	22.748	-	-
	Waste weirs	No's	302	8.456	-	2.114	-	2.114	-	2.114	-	2.114	-	-
	Gully Plugs	No's	1	0.127	-	0.03175	-	0.03175	-	0.03175	-	0.03175	-	-
Kadlewad	Field Bund/TCB	Cmt	55430	27.486	-	6.8715	-	6.8715	-	6.8715	-	6.8715	-	-
	Waste weirs	No's	90	2.52	-	0.63	-	0.63	-	0.63	-	0.63	-	-
	Gully Plugs	No's	0	0	0	0	-	0	-	0	-	0	-	-
TOTAL	Field Bund/TCB	Cmt	453320	232.163	-	58.041	-	58.041	-	58.041	-	58.041	-	-
	Waste weirs	No's	830	23.240	-	5.810	-	5.810	-	5.810	-	5.810	-	-
	Gully Plugs	No's	8	1.037	-	0.259	-	0.259	-	0.259	-	0.259	-	-
TOTAL FIN				256.440	-	64.110	-	64.110	-	64.110	-	64.110	-	-

[Chapter - VII] 7.3 Year and Treatment wise Water Harvesting Activities

Village Name	Activity Name	Unit	Total		2021-22		2022-23		2023-24		2024-25		2025-26	
			Quantity	Cost (in Lacs)	Quantity	Cost (in Lacs)	Quantity	Cost (in Lacs)	Quantity	Cost (in Lacs)	Quantity	Cost (in Lacs)	Quantity	Cost (in Lacs)
Mulasavalagi	Farmponds	no's	172	120.400	-	30.100	-	30.100	-	30.100	-	30.100	-	-
	NB/CD	no's	6	29.960	-	7.490	-	7.490	-	7.490	-	7.490	-	-
Chik Rugi	Farmponds	no's	113	79.100	-	19.775	-	19.775	-	19.775	-	19.775	-	-
	NB/CD	no's	11	55.000	-	13.750	-	13.750	-	13.750	-	13.750	-	-
Kadlewad	Farmponds	no's	37	25.900	-	6.475	-	6.475	-	6.475	-	6.475	-	-
	NB/CD	no's	5	24.055	-	6.014	-	6.014	-	6.014	-	6.014	-	-
TOTAL	Farmponds	no's	322	225.400	-	56.350	-	56.350	-	56.350	-	56.350	-	-
	NB/CD	no's	22	109.015	-	27.254	-	27.254	-	27.254	-	27.254	-	-
TOTAL FIN				334.415	-	83.604	-	83.604	-	83.604	-	83.604	-	-

[Chapter - VII] 7.4 Year and Treatment wise Vegetative Cover Activities (Forest, Horticulture and Fodder development)

Village Name	Activity Name	Unit	Total		2021-22		2022-23		2023-24		2024-25		2025-26	
			Quantity	Cost (in Lacs)	Quantity	Cost (in Lacs)	Quantity	Cost (in Lacs)	Quantity	Cost (in Lacs)	Quantity	Cost (in Lacs)	Quantity	Cost (in Lacs)
Mulasavalagi	Dryland Horticulture	no's	44230	66.345	-	16.586	-	16.586	-	16.586	-	16.586	-	-
	Agro-Forestry	no's	32650	52.240	-	13.060	-	13.060	-	13.060	-	13.060	-	-
	Fodder Minikits	no's	1967	5.901	-	1.475	-	1.475	-	1.475	-	1.475	-	-
	Fodder (Nursery)	no's	302	9.060	-	2.265	-	2.265	-	2.265	-	2.265	-	-
Chik Rugi	Dryland Horticulture	no's	41390	62.085	-	15.521	-	15.521	-	15.521	-	15.521	-	-
	Agro-Forestry	no's	19160	30.656	-	7.664	-	7.664	-	7.664	-	7.664	-	-
	Fodder Minikits	no's	1468	4.404	-	1.101	-	1.101	-	1.101	-	1.101	-	-
	Fodder (Nursery)	no's	236	7.080	-	1.770	-	1.770	-	1.770	-	1.770	-	-
Kadlewad	Dryland Horticulture	no's	12020	18.030	-	4.508	-	4.508	-	4.508	-	4.508	-	-
	Agro-Forestry	no's	8830	14.128	-	3.532	-	3.532	-	3.532	-	3.532	-	-
	Fodder Minikits	no's	522	1.566	-	0.392	-	0.392	-	0.392	-	0.392	-	-
	Fodder (Nursery)	no's	87	2.610	-	0.653	-	0.653	-	0.653	-	0.653	-	-
TOTAL	Dryland Horticulture	no's	97640	146.460		36.615		36.615		36.615		36.615		-
	Agro-Forestry	no's	60640	97.024		24.256		24.256		24.256		24.256		-
	Fodder Minikits	no's	3957	11.871		2.968		2.968		2.968		2.968		-
	Fodder (Nursery)	no's	625	18.750		4.688		4.688		4.688		4.688		-
TOTAL FIN				274.105		68.526		68.526		68.526		68.526		-

[Chapter - VII] 7.5 Year and Treatment wise Phasing of Livelihood Activities for the asst less persons and Micro enterprises & Business development

Village Name	Beneficiary/Group Name	Unit	Total		2021-22		2022-23		2023-24		2024-25		2025-26	
			Quantity	Cost (in Lacs)	Quantity	Cost (in Lacs)	Quantity	Cost (in Lacs)	Quantity	Cost (in Lacs)	Quantity	Cost (in Lacs)	Quantity	Cost (in Lacs)
Mulasavalagi	Beneficiaries will be selected by the Gram sabha at the time of implementation	no's		84.69		21.17		24.00		24.00		15.53		0.00
Chik Rugi		no's		65.04		16.26		18.43		18.43		11.92		0.00
Kadlewad		no's		22.47		5.62		6.37		6.37		4.12		0.00
TOTAL				172.20		43.05		48.79		48.79		31.57		0.00

[Chapter - VII] 7.6 Year and Treatment wise Phasing Production Activities

Village Name	Activity Name	Unit	Total		2021-22		2022-23		2023-24		2024-25		2025-26	
			Quantity	Cost (in Lacs)	Quantity	Cost (in Lacs)	Quantity	Cost (in Lacs)	Quantity	Cost (in Lacs)	Quantity	Cost (in Lacs)	Quantity	Cost (in Lacs)
Mulasavalagi	Beneficiaries will be selected by the Gram sabha at the time of implementation	no's		84.69		21.17		21.17		26.82		15.53		0.00
Chik Rugi		no's		65.04		16.26		16.26		20.60		11.92		0.00
Kadlewad		no's		22.47		5.62		5.62		7.11		4.12		0.00
TOTAL				172.20		43.05		43.05		54.53		31.57		0.00

[Chapter - VII] 7.7 Year and Program wise Training Fund Phasing

Village Name	Program Name	Unit	Total		2021-22		2022-23		2023-24		2024-25		2025-26	
			No. of Persons	Cost (in Lacs)	No. of Persons	Cost (in lacs)	No. of Persons	Cost (in Lacs)	No. of Persons	Cost (in Lacs)	No. of Persons	Cost (in Lacs)	No. of Persons	Cost (in Lacs)
Mulasavalagi	Institution and Capacity Building	Man Days		16.94		4.23		4.23		4.23		2.54		1.69
Chik Rugi		Man Days		13.01		3.25		3.25		3.25		1.95		1.30
Kadlewad		Man Days		4.49		1.12		1.12		1.12		0.67		0.45
TOTAL		-		34.44		8.61		8.61		8.61		5.17		3.44

[Chapter - VII] 7.7 Year wise Phasing of Administrative costs

Village Name	Activity Name	Unit	Total		2021-22		2022-23		2023-24		2024-25		2025-26	
			Quantity	Cost (in Lacs)	Quantity	Cost (in Lacs)	Quantity	Cost (in Lacs)	Quantity	Cost (in Lacs)	Quantity	Cost (in Lacs)	Quantity	Cost (in Lacs)
Mulasavalagi	Administration cost	Salary		56.46		14.12		14.12		14.12		8.47		5.65
Chik Rugi		Salary		43.36		10.84		10.84		6.50		6.50		4.34
Kadlewad		Salary		14.98		3.74		3.74		3.74		3.74		3.74
TOTAL		-		114.80		28.70		28.70		24.36		18.72		13.73

[Chapter - VII] 7.7 Year wise Phasing of M& E

Village Name	Activity Name	Unit	Total		2021-22		2022-23		2023-24		2024-25		2025-26	
			Quantity	Cost (in Lacs)	Quantity	Cost (in Lacs)	Quantity	Cost (in Lacs)	Quantity	Cost (in Lacs)	Quantity	Cost (in Lacs)	Quantity	Cost (in Lacs)
Mulasavalagi	Monitoring & Evaluation	no,s		11.29		2.82		2.82		2.82		1.69		1.13
Chik Rugi		no,s		8.67		2.17		2.17		2.17		2.17		2.17
Kadlewad		no,s		3.00		0.75		0.75		0.75		0.75		0.75
TOTAL			-	22.96		5.74		5.74		5.74		4.61		4.05

[Chapter - VII] 7.8 Year wise Phasing of EPA

Village Name	Activity Name	Unit	Total		2021-22		2022-23		2023-24		2024-25		2025-26	
			Quantity	Cost (in Lacs)	Quantity	Cost (in Lacs)	Quantity	Cost (in Lacs)	Quantity	Cost (in Lacs)	Quantity	Cost (in Lacs)	Quantity	Cost (in Lacs)
Mulasavalagi	Farmers Producers Organisation	no,s		11.29		11.29		0.00		0.00		0.00		0.00
Chik Rugi		no,s		8.67		8.67		0.00		0.00		0.00		0.00
Kadlewad		no,s		3.00		3.00		0.00		0.00		0.00		0.00
TOTAL			-	22.96		22.96		0.00		0.00		0.00		0.00

[Chapter - VII] 7.8 Year wise Phasing of DPR

Village Name	Activity Name	Unit	Total		2021-22		2022-23		2023-24		2024-25		2025-26	
			Quantity	Cost (in Lacs)	Quantity	Cost (in Lacs)	Quantity	Cost (in Lacs)	Quantity	Cost (in Lacs)	Quantity	Cost (in Lacs)	Quantity	Cost (in Lacs)
Mulasavalagi	Preparation of Detailed Project Report	-		5.65		5.65		0.00		0.00		0.00		0.00
Chik Rugi		-		4.34		4.34		0.00		0.00		0.00		0.00
Kadlewad		-		1.50		1.50		0.00		0.00		0.00		0.00
TOTAL			-	11.48		11.48		0.00		0.00		0.00		0.00

[Chapter - VII] 7.10 Year wise Phasing of Natural Resource Management and Governance

Village Name	Activity Name	Unit	Total		2021-22		2022-23		2023-24		2024-25		2025-26	
			Quantity	Cost (in Lacs)	Quantity	Cost (in Lacs)	Quantity	Cost (in Lacs)	Quantity	Cost (in Lacs)	Quantity	Cost (in Lacs)	Quantity	Cost (in Lacs)
Mulasavalagi	Community tanks, Nala Bunds Check Dams	-		11.29		0.00		0.00		0.00		0.00		11.29
Chik Rugi		-		8.67		0.00		0.00		0.00		0.00		8.67
Kadlewad		-		3.00		0.00		0.00		0.00		0.00		3.00
TOTAL			-	22.96		0.00		0.00		0.00		0.00		22.96

[Chapter - VII] 7.11 Year wise Phasing of Consolidation Phase & Withdrawal phase

Village Name	Activity Name	Unit	Total		2021-22		2022-23		2023-24		2024-25		2025-26	
			Quantity	Cost (in Lacs)	Quantity	Cost (in Lacs)	Quantity	Cost (in Lacs)	Quantity	Cost (in Lacs)	Quantity	Cost (in Lacs)	Quantity	Cost (in Lacs)
Mulasavalagi	Consolidation and Withdrawl of the Project	-		16.94		0.00		0.00		0.00		0.00		16.94
Chik Rugi		-		13.01		0.00		0.00		0.00		0.00		13.01
Kadlewad		-		4.49		0.00		0.00		0.00		0.00		4.49
TOTAL			-	34.44		0.00		0.00		0.00		0.00		34.44

8.Consolidation and withdrawal Strategy

[Chapter - VIII] 8.1 Details of Rights Conferred in the CPRs of the Project Area

Block :

Sl.No	Name of Village	Activities Under CPR	If Agreement Signed		Expected No. of Beneficiary			
			Date of Signing Agreement	Nature of Right	Families	ST	Others	Total
1	Mulasavalagi	Community tanks, Nala Bunds Check Dams all community assets	-	-	Action Plan wii be prepared			
2	Chik Rugi		-	-				
3	Kadlewad		-	-				
4			-	-				
5			-	-				
Project Grand Total								

Nature of Right :

F --->for right to fishing [culture,harvest and sale]

Fw -->for right to collect firewood for domestic purposes

G --->for right to grazing for cattle

MFP ->for right to collect and sell minor forest produces

P --->for right to passage across the CPR

Rd -->for right to construct a road for access to individual property

S/M ->for right to collect and sell Sand and Minerals

So -->for right to collect soil for nursery and plantation activities and construction

T-->for right to collect timber for construction of house

Wd -->for right to collect/use water for drinking

Wi -->for right to use water for irrigation

[Chapter - VIII] 8.2 Details of Activities in the CPRs of the Project Area

Block :						
Sr.No.	Name of Village	Activities Under CPR	Activity Proposed	Target		
				Target Area Under the Activity (Ha.)	Estimated Expenditure (Lacs)	Expected No. of Months
1	Mulasavalagi	Community tanks, Nala Bunds Check Dams all community assets	Community tanks, Nala Bunds Check Dams all community assets	118.00	11.29	12
2	Chik Rugi				8.67	
3	Kadlewad				3.00	
Project Grand Total					22.96	

Project Planned Amount for Consolidation Phase Activities		22.96
Total Project Earmarked Amount for Consolidation Phase		22.96
Total Balance Amount		0.00

9.Expected Project Outcomes

[Chapter - IX] 9.1 Employment Generation

Sl.No.	Name of Village	Wage Employment										Self Employment
		No. of Man Days					No. of Beneficiaries					No. of Beneficiaries
		SC	ST	Others	Womens	Total (3+4+5)	SC	ST	Others	Womens	Total (8+9+10)	
1	2	3	4	5	6	7	8	9	10	11	12	13
1	Mulasavalagi	11590	4260	69350	29820	85200	67	48	1161	206	1276	840
2	Chik Rugi	11887	3505	54708	24535	70100	154	16	965	197	1135	690
3	Kadlewad	11025	1205	11870	8435	24100	21	75	259	65	355	250
Project Grand Total		34502	8970	135928	62790	179400	242	139	2385	468	2766	1780

[Chapter - IX] 9.2 Details of Seasonal Migration from Project Area : Expected Post-Project

Block :									
Sr. No.	Village Name	No. of Persons Migrating	No. of days Migrated per year	Major reason(s) for migrating	Distance of destination of migration from village (Km)	Occupation During Migration	Income per month from such Occupation (Rs.)	reduced migration	
								Micro-Enterprises	Livelihood
1	Mulasavalagi	100	90-120 days	Due to Drought & Low wages	60-100 Kms	Skilled and unskilled labour work	15000-20000	yes	yes
2	Chik Rugi	120							
3	Kadlewad	35							
Project Grand Total		255							

[Chapter - IX] 9.3 Details of Average Ground Water Status in the Project Area

Block :				
Sr. No.	Village Name	Pre-Project		Expected post-Project Stage of Ground Water in the Project area (Safe/semi critical/ Critical/ Over Exploited)
		Stage of Ground Water in the Project Area (Safe/semi critical/ Critical/ Over Exploited)	Reason for over exploitation	
1	Mulasavalagi	safe	-	safe
2	Chik Rugi	safe	-	safe
3	Kadlewad	safe	-	safe

[Chapter - IX] 9.4 Details of Average Ground Water table Depth in the Project Areas

Block :

Sl. No	Village Name	Sources						Remark
		Open Wells		Bore Wells		Others		
		Pre-Project Level (m)	Post-Project Level (m)	Pre-Project Level (m)	Post-Project Level (m)	Pre-Project Level (m)	Post-Project Level (m)	
1	Mulasavalagi	20	18	102	100	Driedup open wells	To improve the ground water table by rejuvenation of dried wells and borewells	-
2	Chik Rugi	21	19	101	98			
3	Kadlewad	20	18	101	98			
Project Average		20.33333333	18.33333333	101.3333333	98.66666667			

[Chapter - IX] 9.5 Drinking Water Status

Block :

Sr. No.	Village Name	Availability of Drinking Water (No. of months in a year)		Quality of Drinking Water		Comments
		Pre-Project	Expected Post-Project	Pre-Project	Expected Post-Project	
1	Mulasavalagi	7-8 months	8-10 months	High contents of salts	Reduce of salts in the ground water expected to slightly good for drinking	-
2	Chik Rugi					
3	Kadlewad					
Project Average						

[Chapter - IX] 9.6 Water Use Efficiency

Block :									
Sl. No.	Village Name	Name of Project	Name of Major Crop	Details of Water Savings in (cum)					Total
				Through Water Saving Devices		Through Water Conserving Agronomic		Any other (cum)	
				Device Name	Water Saved (cum)	Practice Name	Water Saved (Cum)		
1	Mulasavalagi	WDC 2.0/1/21-22	Tur	Sprinkler	12000	Mulching	4500	-	16500
2	Chik Rugi		Tur	Sprinkler	9000	Mulching	3000	-	12000
3	Kadlewad		Tur	Sprinkler	4000	Mulching	900	-	4900
			Project Grand Total		25000		8400	-	33400

[Chapter - IX] 9.7 Kharip Crop-Area and Yield in the Project Areas

Village Name	Name of Crops	Pre-Project			Expected Post-Project								
		Area (Ha.)	Average (Yield Kg. per Ha.)	Total Production (M.T.)	Area (Ha.)			Average Yield (Kg./ Ha.)			Total Production (M.T.)		
					Irrigated	Rainfed	Total	Irrigated	Rainfed	Total	Irrigated	Rainfed	Total
Mulasavalagi	Tur	853	318	201.5	128	492	620	35840	66420	102260	35.8	66.4	102.20
Chik Rugi	Tur	698	321	192	68	514	582	19040	69390	88430	19	69.3	88.30
Kadlewad	Tur	526	296	139.2	43	395	438	12040	53325	65365	12	53.3	65.30
Project Grand Total		2077	935	533	239	1401	1640	66920	189135	256055	67	189	256

[Chapter - IX] 9.8 Rabi Crop-Area and Yield in the Project Areas

Village Name	Name of Crops	Pre-Project			Expected Post-Project								
		Area (Ha.)	Average (Yield Kg. per Ha.)	Total Production (M.T.)	Area (Ha.)			Average Yield (Kg./ Ha.)			Total Production (M.T.)		
					Irrigated	Rainfed	Total	Irrigated	Rainfed	Total	Irrigated	Rainfed	Total
Mulasavalagi	Jowar	210	340	57.8	15	155	170	3150	21700	24850	3.10	21.70	24.80
Chik Rugi	Jowar	195	350	56.3	28	133	161	5880	18620	24500	5.80	18.60	24.40
Kadlewad	Jowar	110	330	34.9	24	82	106	5040	11480	16520	5.00	11.40	16.40
Project Grand Total		515	1020	149	67	370	437	14070	51800	65870	13.9	51.7	65.6

[Chapter - IX] 9.9 Summer Season Crop-Area and Yield in the Project Areas

Block : Indi

Sr. No.	Village Name	Crop Name	Pre-Project			Expected Post-Project		
			Irrigated Area (Ha.)	Average Yield Kg. per (Ha.)	Total Production (M.T.)	Irrigated Area (Ha.)	Total Production (M.T.)	Average Yield (Kg./ Ha.)
1	Mulasavalagi	Ground NUT	73	1550	113.15	120	1640.00	196.80
2	Chik Rugi	Ground NUT	155	1600	248.00	210	1660.00	348.06
3	Kadlewad	Ground NUT	53	1700	90.1	98	1780.00	174.44

[Chapter - IX] 9.10 Perennial Season Crop-Area and Yield in the Project Areas

Block : Indi

Sl. No.	Village Name	Crop Name	Pre-Project			Expected Post-Project		
			Irrigated Area (Ha.)	Average Yield Kg. per (Ha.)	Total Production (M.T.)	Irrigated Area (Ha.)	Total Production (M.T.)	Average Yield (Kg./ Ha.)
1	Mulasavalagi	Horti crops	550.00	4000	2200.00	700.00	3500.00	5000
2	Chik Rugi							
3	Kadlewad							
Project Grand Total			550.00	4000	2200.00	700.00	3500.00	5000

[Chapter - IX] 9.11 Change in Area Under Horticulture

Block : Indi

Sl. No.	Village Name	Name of Horticulture Crop	Existing Area Under Horticulture (Ha.)	Expected Achievement	
				Area Proposed to be Covered through IWMP (Ha.)	Total Horticulture Area cover after treatment (Ha.)
1	Mulasavalagi	Dryland Horti	36.50	442.30	478.80
2	Chik Rugi		32.00	413.90	445.90
3	Kadlewad		15.00	120.20	135.20
		TOTAL	83.50	976.40	1059.90

[Chapter - IX] 9.12 Change in Area Under Fodder

Block : Indi				
Sl. No.	Village Name	Existing Area Under Fodder (Ha.)	Expected Achievement trough IWMP (Ha.)	Total Fodder Area cover after treatment (Ha.)
1	Mulasavalagi	1.90	5.50	7.40
2	Chik Rugi	1.20	4.30	5.50
3	Kadlewad	0.70	2.10	2.80
Project Grand Total		3.80	11.90	15.70

[Chapter - IX] 9.13 Change in Area Under Fuel Wood

Block : Indi

Sl. No.	Village Name	Name of Species	Existing Area Under FuelWood (Ha.)	Expected Achievement	
				Area Under FuelWood Proposed to be Covered through WDC(Ha.)	Total FuelWood Area cover after treatment (Ha.)
1	Mulasavalagi	Local	8.50	18.00	26.50
2	Chik Rugi	Local	5.80	14.00	19.80
3	Kadlewad	Local	2.80	6.00	8.80
Project Grand Total			17.10	38.00	55.10

[Chapter - IX] 9.14 Details of Livestock in the Project Area

Block: Indi											
Animal Category (Milk/Meat)	Type of Animal (Cow/Cross-Breed/Buffalo)	Yield Unit	Pre-Project (Nos.)			Expected Mid-Term			Expected Post-Project		
			Nos.	Yield/Year	Income (in Lacs)	Nos.	Yield/Year	Income (in Lacs)	Nos.	Yield/Year	Income (in Lacs)
Local	Cow	Thousand Liters	250	5400000	216.00	282	9136800	#####	312	10108800	505
Local	Beffello	Thousand Liters	160	3456000	138.24	178	5767200	#####	262	8488800	424
Project Grand Total			410	8856000	354.24	460	929.9		574		930

[Chapter - IX] 9.15 Change in Area Under Forest/Vegetative Cover

Block : Indi					
Sr. No.	Village Name	Name of Species	Existing Area Under Forest/Vegetative (Ha.)	Expected Achievement	
				Area Under Forest/Vegetative Proposed to be Covered through PMKSY-WDC (Ha.)	Total Forest/Vegetative Area cover after treatment (Ha.)
1	Mulasavalagi	Forest trees	21.50	326.50	348.00
2	Chik Rugi	Forest trees	16.50	191.60	208.10
3	Kadlewad	Forest trees	5.60	88.30	93.90
Project Grand Total			43.60	606.40	650.00

[Chapter - IX] 9.16 Backward-Forward Linkage

Block : Indi

Sr. No.	Village Name	Particulars	Backward Market Facility			Inward Market Facility	
			Seed Certification	Credit Institutions	Tools/Machinery Suppliers	Harvesting Machinery	Markets/Mandais
			Seed Supply System	Water Supply	Price Support System	Storage	Agro and Other Industries
			Fertilizer Supply System	Extension Services	Labour	Road Network	Milk and Other Collection Centers
			Pesticide Supply System	Nurseries	Any Other	Transport Facility	Labour
1	Mulasavalagi	Pre-Project	No	No	No	No	No
			No	Yes	No	No	No
			No	No	Yes	No	No
			No	No	No	No	No
		Post-Project	Yes	Yes	Yes	Yes	Yes
			Yes	Yes	Yes	Yes	Yes
			Yes	Yes	Yes	Yes	Yes
			Yes	Yes	Yes	Yes	Yes
2	Chikkarugi	Pre-Project	No	No	No	No	No
			No	Yes	No	No	No
			Yes	No	Yes	Yes	No
			No	No	No	No	No
		Post-Project	Yes	Yes	Yes	Yes	Yes
			Yes	Yes	Yes	Yes	Yes
			Yes	Yes	Yes	Yes	Yes
			Yes	Yes	Yes	Yes	Yes
3	Kadlewad	Pre-Project	No	No	No	No	No
			No	Yes	No	No	No
			No	No	Yes	Yes	No
			No	No	No	No	No
		Post-Project	Yes	Yes	Yes	Yes	Yes
			Yes	Yes	Yes	Yes	Yes
			Yes	Yes	Yes	Yes	Yes
			Yes	Yes	Yes	Yes	Yes

Abstract of Activities Planned to be implemented under PMKSY-WDC 2.0

Name of the Taluk: SINDAGI

Name of the project: Vijayapur-(WDC.2.0)-1/2021-22)

Total Project area: 4100.00 ha.

Total Approved Project cost: 1148.00 Lakhs

Rs in lakhs

Sl. No.	Components	% allocated	Amount allocated	List of Activities/Items	Phy (Ha/No/RMT)	Unit cost (Rs)	Total cost (6*7)
1	2	3	4	5	6	7	8
1	Administrative cost	10	114.80	Salary & other expenses	-	-	114.80
				Total (A)			114.80
2	Monitoring and Evaluation	2	22.96	Monitoring & Evaluation	-	-	22.96
				Total (B)			22.96
3	Entry Point Activities	2	22.96	F.P.O.,	-	-	22.96
				Total (C)			22.96
4	Detail Project Report	1	11.48	Preparation of D.P.R	-	-	11.48
				Total (D)			11.48
5	Institution and capacity building	3	34.44	1 Trainings	-	-	34.44
				2 Capacity building			
				3 Exposure visits			
				Total (E)			34.44
6 (1)	Soil and water conservation	47	539.56	1 Field Bunds/TCB (Cmt)	453320	51.40	232.16
				2 Waste Wiers (No's)	830	3000.00	23.24
				3 Gully Plugs (No's)	8	10000.00	1.037
				4 Farm Ponds (No's)	0	70000.00	0
				5 NB/CD/PT (No's)	2	500000.00	9.015
				Total (F)			265.46
6 (2)	Afforestation			1 Agro-forestry (No's)	60640	160.00	97.02

1	2	3	4	5	6	7	8
				Total (G)			97.02
6 (3)	Dry land Horticulture			1 Dry land Horticulture(No's)	97640	150.00	146.46
				Total (H)			146.46
6 (4)	Fodder Development			1 Fodder Mini kits (No,s)	3957	300.00	11.87
				2 Nursery(Fodder slips-no's)	625	3000.00	18.75
				Total (I)			30.62
7	Production system	15	172.20	1 Production system	-	-	172.20
				Total (J)			172.20
8	Natural Resource Management and Governence	2	22.96	1 Natural Resource Management and Governence	-	-	22.96
				Total (K)			22.96
9	Livelihood activities for assestless persons, micro	15	172.20	1 Livelihood activities	-	-	172.20
				2	-	-	
				Total (L)			172.20
10	Consolidation and withdrawal phase activities	3	34.44	1 Consolidation and Withdrawal	-	-	34.44
				2	-	-	
		100	1148.00	Total (M)			34.44
Grand total (A to M)							1148.00

Annexure-2

Abstract of Activities Planned to be implemented under PMKSY-PDMC (MI)/RKVY/ and other Programmes

Name of the Taluk: Indi

Name of the project: Vijayapur-(WDC.2.0)-2/2021-22)

Total Project area: 5900.00 ha.

Rs in lakhs

Sl. No.	Components	List of Activities/Items	Phy (Ha/No/RMT)	Unit cost	Total cost (4*5)
1	2	3	4	5	6
1	Water Harvesting structures	1. NB/CD/PT	20	5.00	100.00
Grand total					100.00

Abstract of Activities Planned to be implemented under MGNREGA

Name of the Taluk: Indi

Name of the project: Vijayapur-(WDC.2.0)-2/2021-22)

Total Project area: 5900.00 ha.

Rs in lakhs

Sl. No.	Components	List of Activities/Items	Phy (Ha/No/RMT)	Unit cost	Total cost (4*5)
1	2	3	4	5	6
1	Soil & Moisture Conservation	a) Field bund/TCB	0	0	0
		b) Waste Wiers	0	0	0
		c) Gully Plugs	0	0	0
		d) Others if any pl specify	0	0	0
		Total (A)			0.00
2	Water Harvesting Structures	a) Farm Ponds	322	70000.00	225.40
		b) NB/CD/PT	0	500000.00	0
		c)	0	0	0
		d) Others if any pl specify	0	0	0
		Total (B)			225.40
3	Vegitative covers	a) Agro-Forestry	0	0	0
		b) Dry Land Horticulture	0	0	0
		c) Fodder Minikits	0	0	0
		d) Nursery(Fodder)	0	0	0
		Total (C)			0
Grand total (A to C)					225.40

Annexure-4

Abstract of Activities Planned to be implemented under PMKSY-WDC 2.0, PMKSY-PDMC (MI) RKVY and MGNREGA (combined)

Name of the Taluk:

Name of the project:

Total Project area:

Sl. No.	Components	List of Activities/Items	Phy (Ha/No/RMT)	Total cost
1	2	3	4	5
1	Soil & Moisture Conservation	a) Field bund/TCB	453320	232.16
		b) Waste Wiers	830	23.24
		c) Gully Plugs	8	1.04
		d) Others if any pl specify	0	0
		Total (A)		256.44
2	Water Harvesting Structures	a) Farm Ponds	322	225.40
		b) NB/CD/PT	22	109.02
		c)	0	0
		d) Others if any pl specify	0	0
		Total (B)		334.42
3	Vegitative covers	a) Agro-Forestry	60640	97.02
		b) Dry Land Horticulture	97640	146.46
		c) Fodder Minikits	3957	11.87
		d) Nursery(Fodder)	625	18.75
		Total (C)		274.10
Grand total (A to C)				864.96

Components of PMKSY-WDC 2.0

Major head	Sub heads	Percent of budget
Administrative	Management cost	10
	Monitoring and Evaluation	2
Preparatory phase	Entry Point Activity	2
	Detailed Project Report	1
	Institution Capacity Building	3
Works Phase	Natural Resource Management	47
	Production System	15
	Natural Resource Management and Governance	2
	Livelihood Activities for the asst less persons and Micro enterprises & Business development	15
Consolidation and Withdrawal phase		3
Total		100

Year	2021-22	2022-23	2023-24	2024-25	2025-26	
Percent of total cost of projects to be released	25	25	25	15	10	100

Subwatershed Map of Sindagi Taluk, Vijayapura District Watershed Development Component of Pradhan Mantri Krishi Sinchayee Yojana 2.0

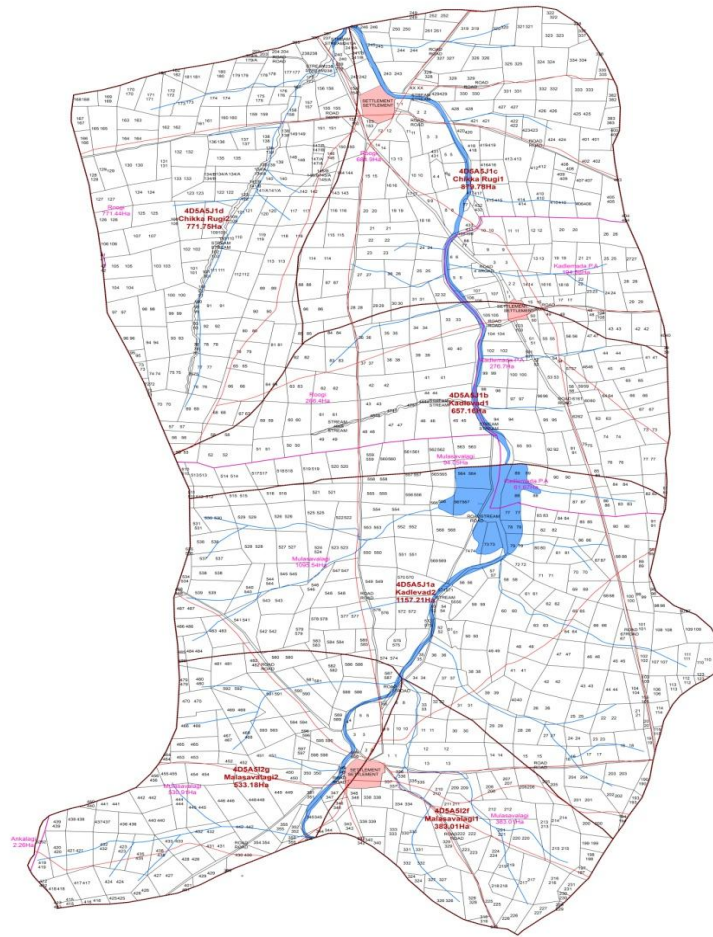

Legend

- Road
- Drainage
- Microwatershed_Boundary
- Village_Boundary
- Cadastral_Boundary
- SETTLEMENT
- Waterbody

Subwatershed Map of Sindagi Taluk, Vijayapura District Watershed Development Component of Pradhan Mantri Krishi Sinchayee Yojana 2.0



1:6,000

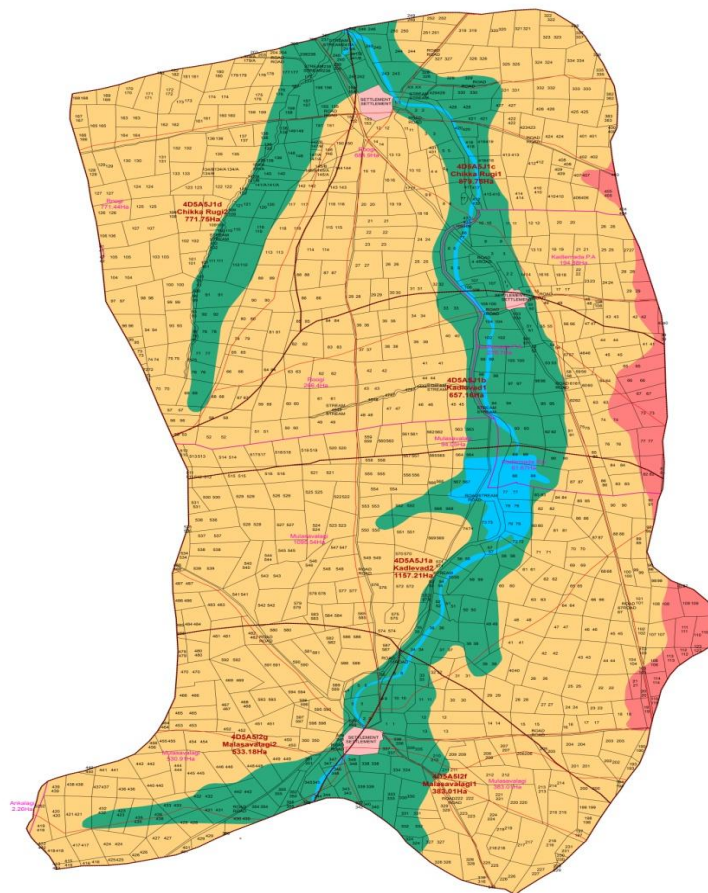

Legend

- Road
- Microwatershed_Boundary
- Village_Boundary
- Cadastral_Boundary

GROUND WATER PROSPECT

- Good
- Moderate
- Moderate to Poor
- Water Body

**Subwatershed Map of Sindagi Taluk, Vijayapura District
Watershed Development Component of Pradhan Mantri Krishi Sinchayee Yojana 2.0**



1:6,000

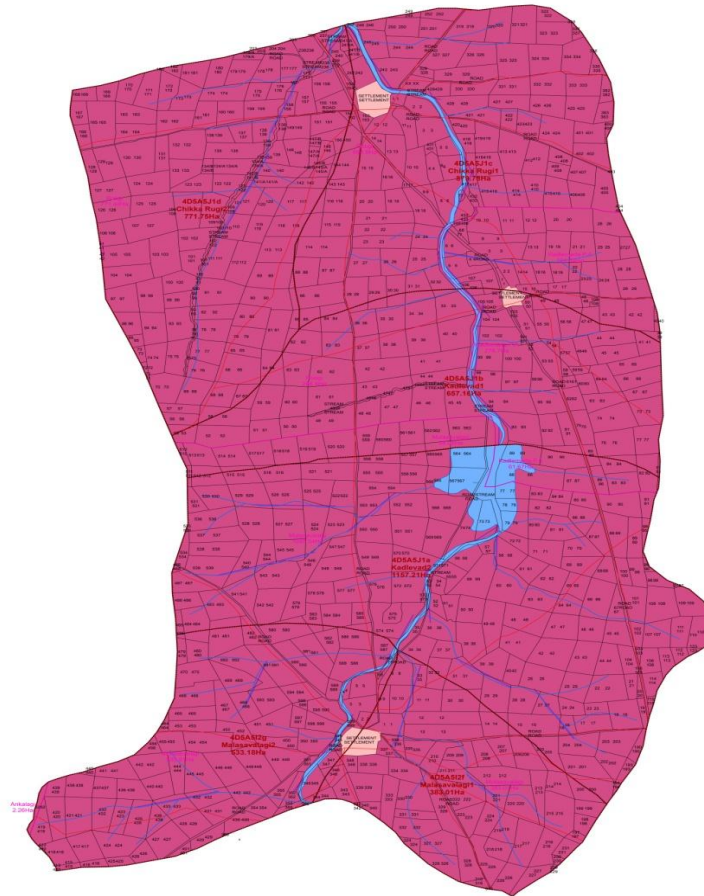

Legend

- Road
- Drainage
- Microwatershed_Boundary
- Village_Boundary
- Cadastral_Boundary
- SETTLEMENT
- Waterbody

STRUCTURAL MAP

- Lineament

LITHOLOGY

- Flows Sparsely to Moderately Porphyritic with Comp

Subwatershed Map of Sindagi Taluk, Vijayapura District Watershed Development Component of Pradhan Mantri Krishi Sinchayee Yojana 2.0



Legend

- Road
- Microwatershed_Boundary
- Village_Boundary
- Cadastral_Boundary

SETTLEMENT

LAND USE LAND COVER

- Agricultural Plantation
- Barren Rocky / Stony Waste / Sheet Rock Area
- Fallow land
- Kharif + Rabi (Double Crop)
- Kharif crop
- Lake / Tanks
- Rabi crop
- River / Stream
- Snow covered / Glacial Area
- Village

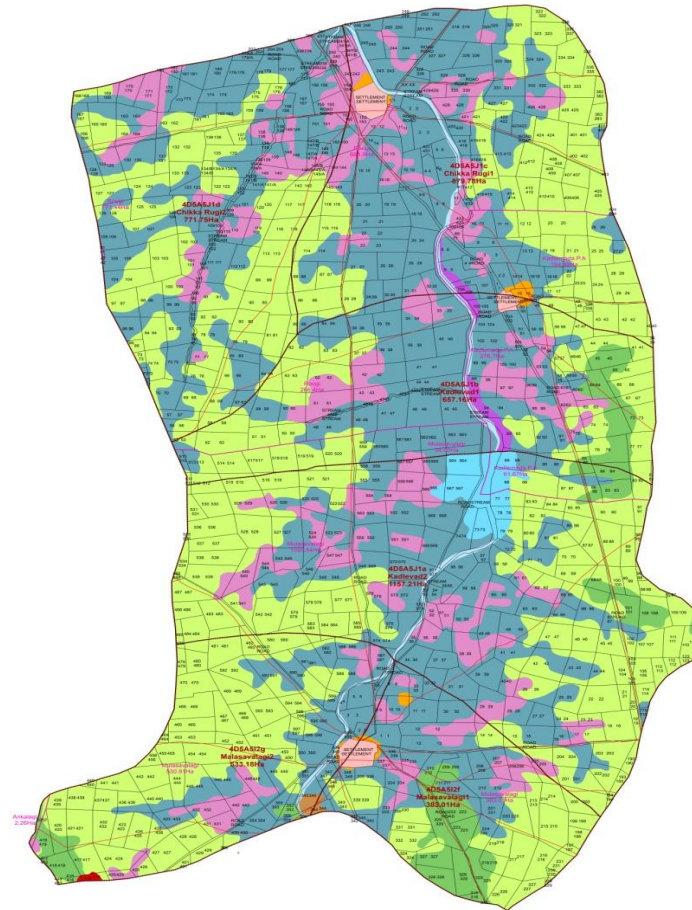

Subwatershed Map of Sindagi Taluk, Vijayapura District Watershed Development Component of Pradhan Mantri Krishi Sinchayee Yojana 2.0



 1:6,000

Legend

- Road
- Drainage
- Microwatershed_Boundary
- Village_Boundary
- Cadastral_Boundary
- SETTLEMENT
- Waterbody

SLOPE WITH DESCRIPTION

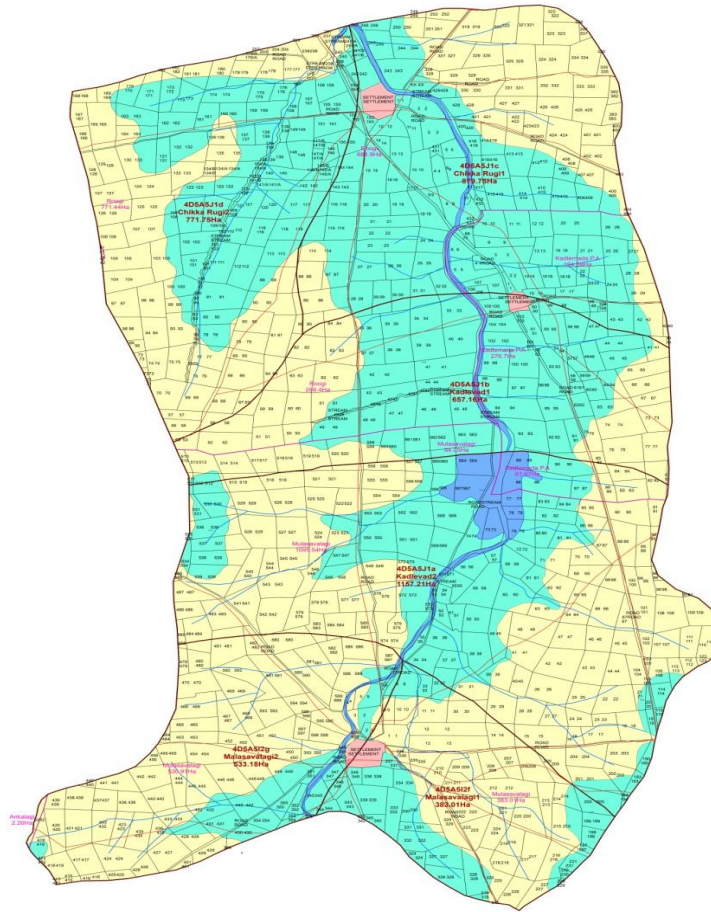
- 0-1%
Nearly Level
- 1-3%
Very Gentle Slope



Subwatershed Map of Sindagi Taluk, Vijayapura District Watershed Development Component of Pradhan Mantri Krishi Sinchayee Yojana 2.0

 1:6,000

Legend

-  Road
-  Microwatershed_Boundary
-  Village_Boundary
-  Cadastral_Boundary
-  SETTLEMENT

SURFACE SOIL TEXTURE

-  Clayey
-  Fine
-  Fine Loamy
-  Habitation Mask
-  Loamy Skeletal
-  Very Fine
-  Waterbody

